

THE • WATERWORKS  
at chestnut hill

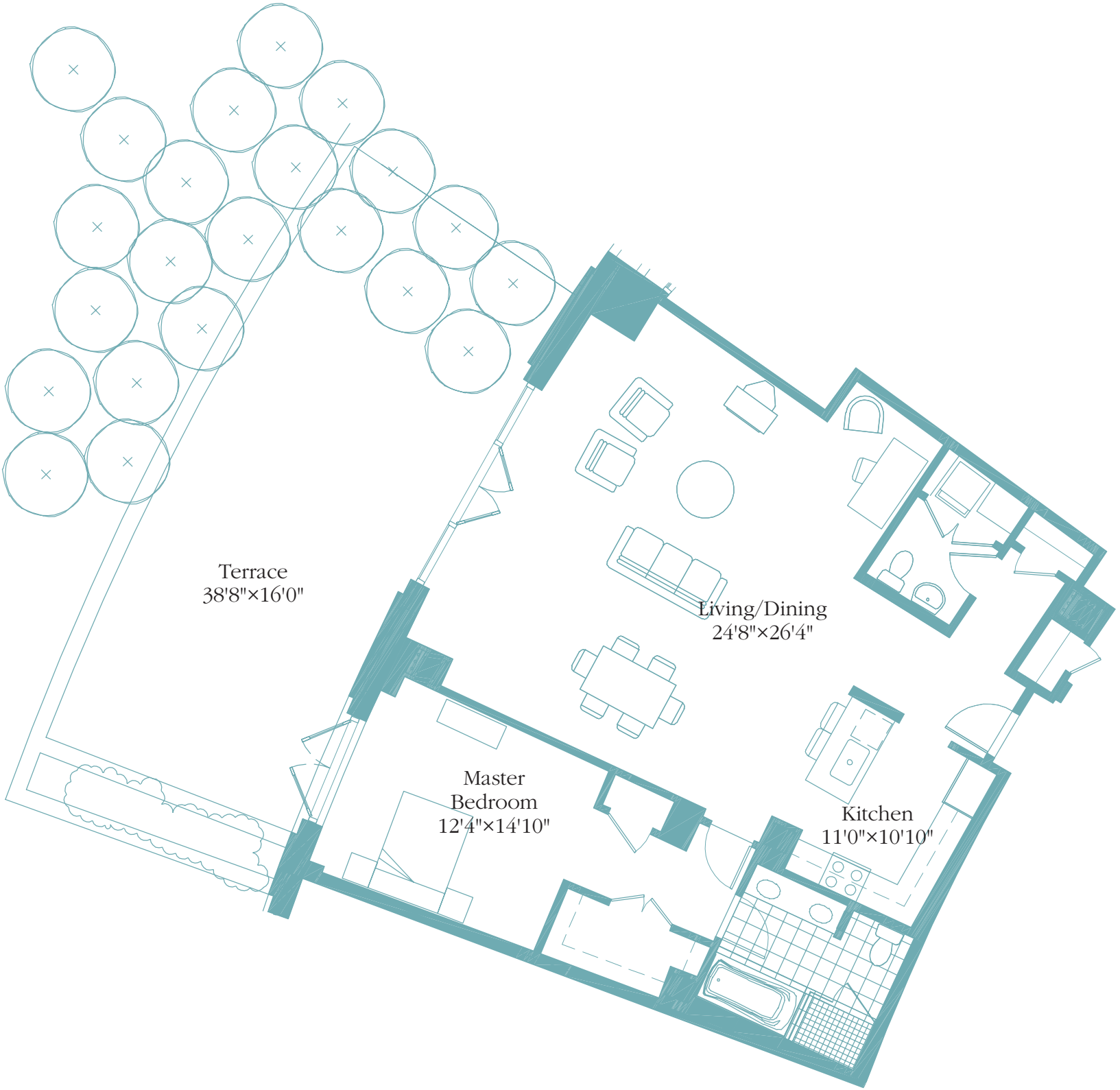

• Watermark  
Unit 101

Approximate Interior Area: 1,412 s.f.  
Approximate Exterior Area: 631 s.f.

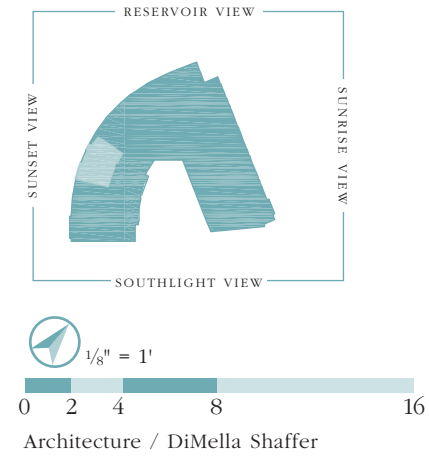

THE • WATERWORKS  
at chestnut hill



• Watermark  
Unit 102

Approximate Interior Area: 1,437 s.f.  
Approximate Exterior Area: 626 s.f.

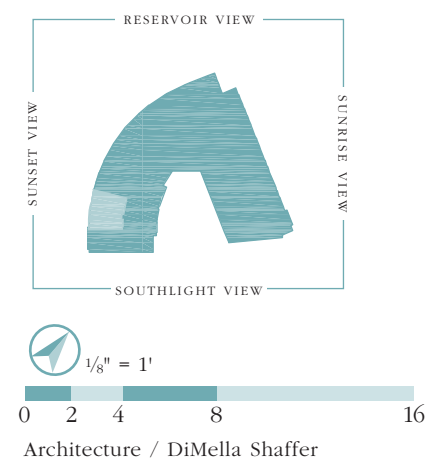

THE • WATERWORKS  
at chestnut hill



• Watermark  
Unit 103

Approximate Interior Area: 1,904 s.f.  
Approximate Exterior Area: 805 s.f.

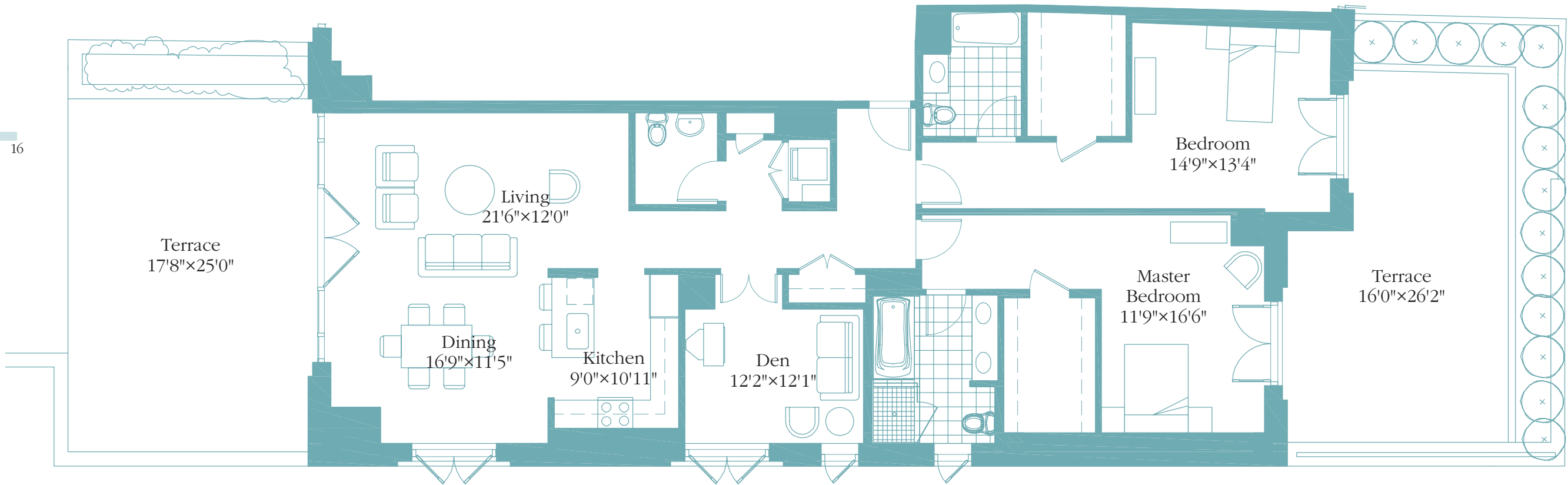
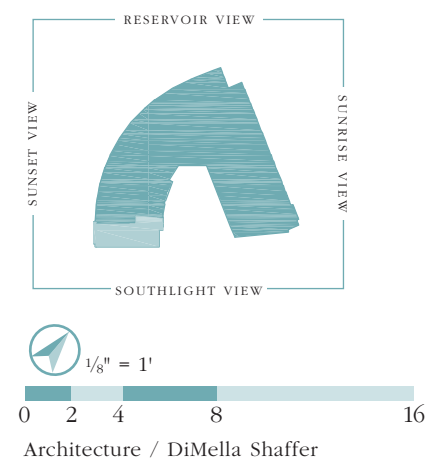

THE • WATERWORKS  
at chestnut hill



• Watermark  
Unit 104

Approximate Interior Area: 1,090 s.f.  
Approximate Exterior Area: 342 s.f.

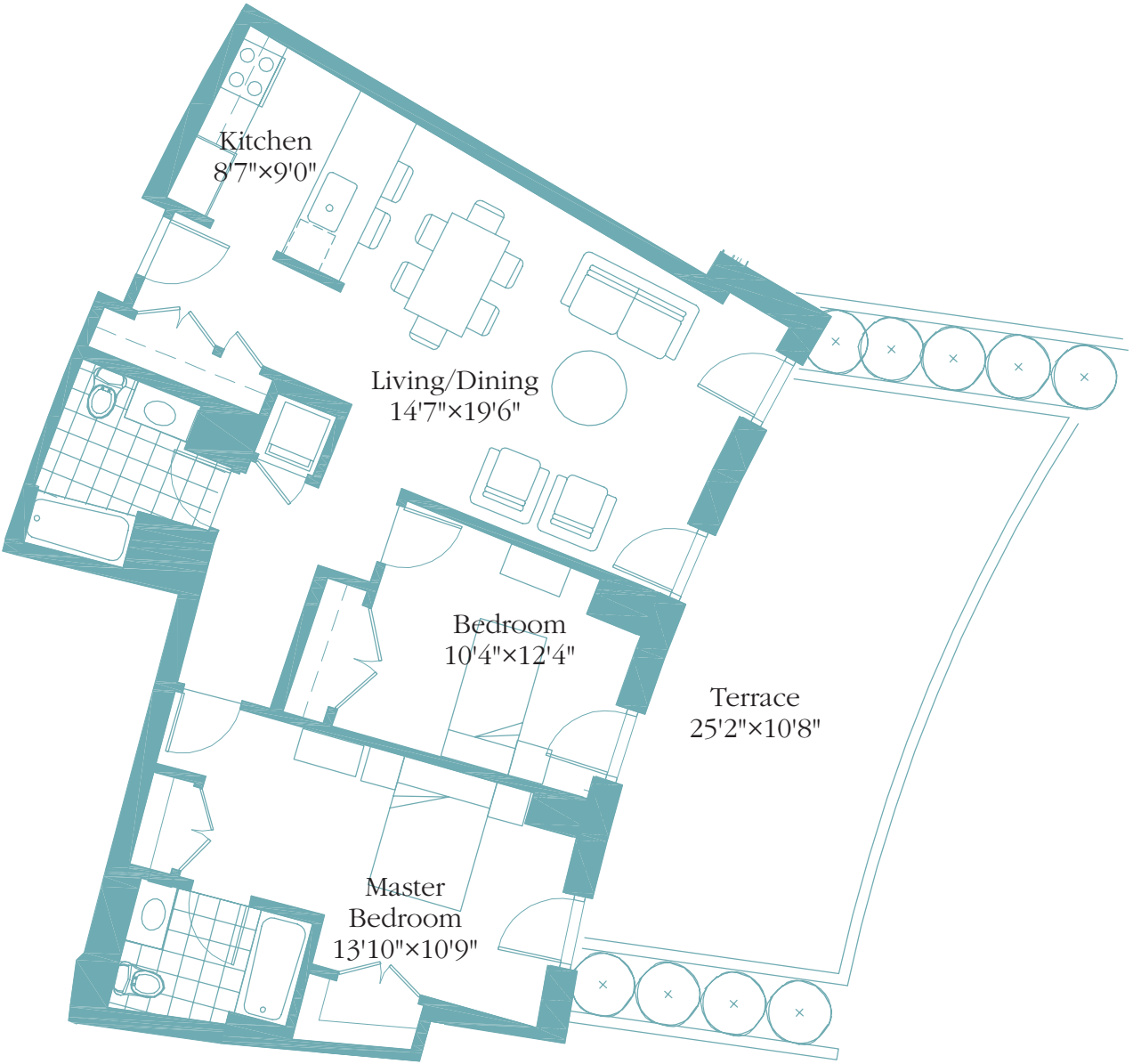
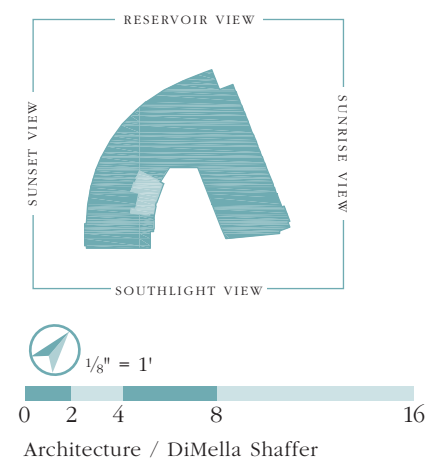

THE • WATERWORKS  
at chestnut hill



• Watermark  
Unit 105

Approximate Interior Area: 1,069 s.f.  
Approximate Exterior Area: 286 s.f.

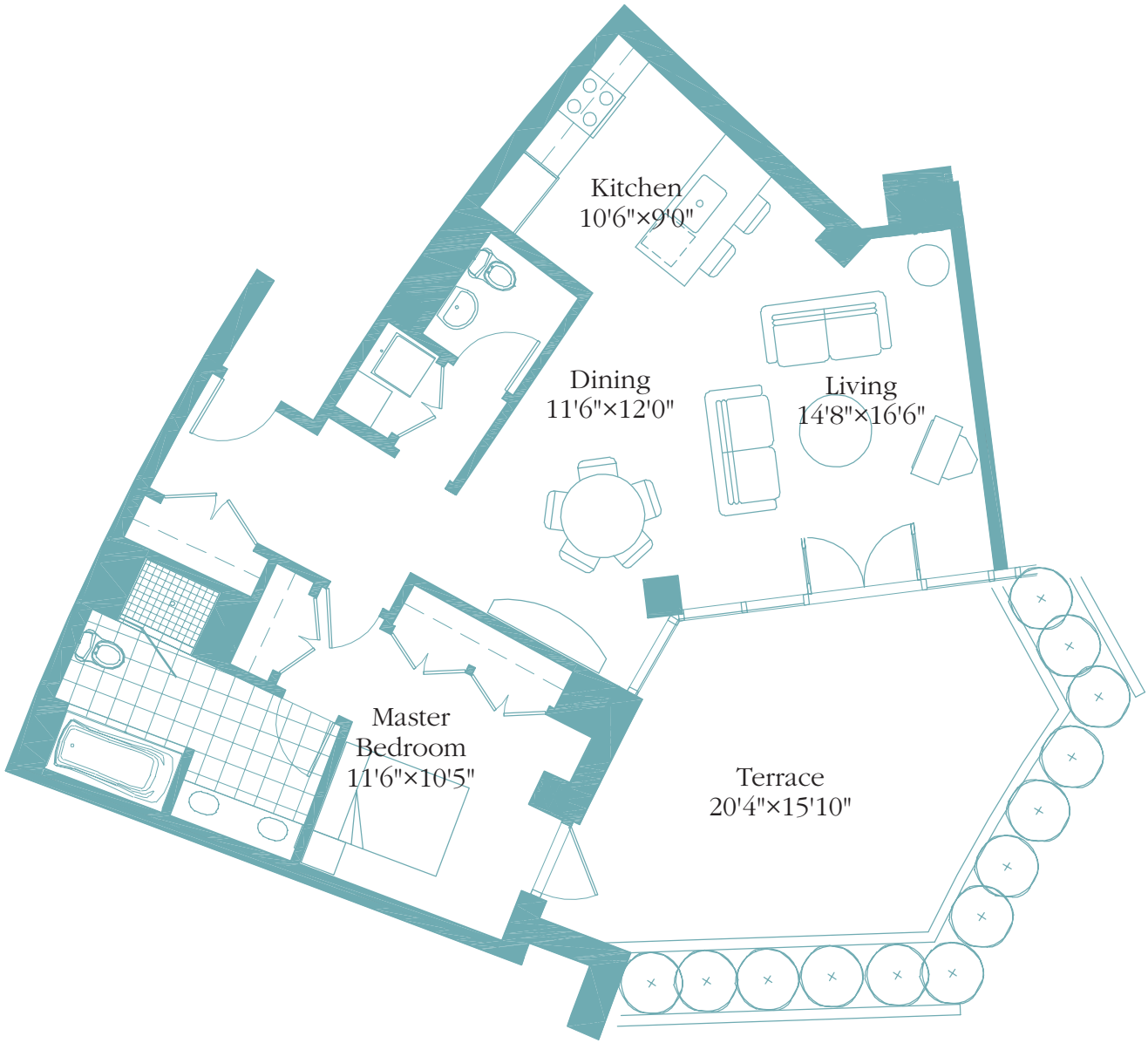
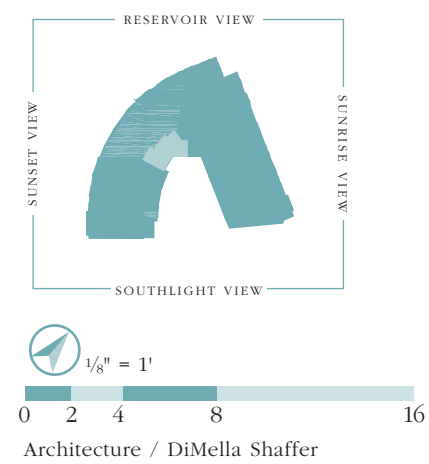

THE • WATERWORKS  
at chestnut hill



• Watermark  
Unit 106

Approximate Interior Area: 1,412 s.f.  
Approximate Exterior Area: 832 s.f.

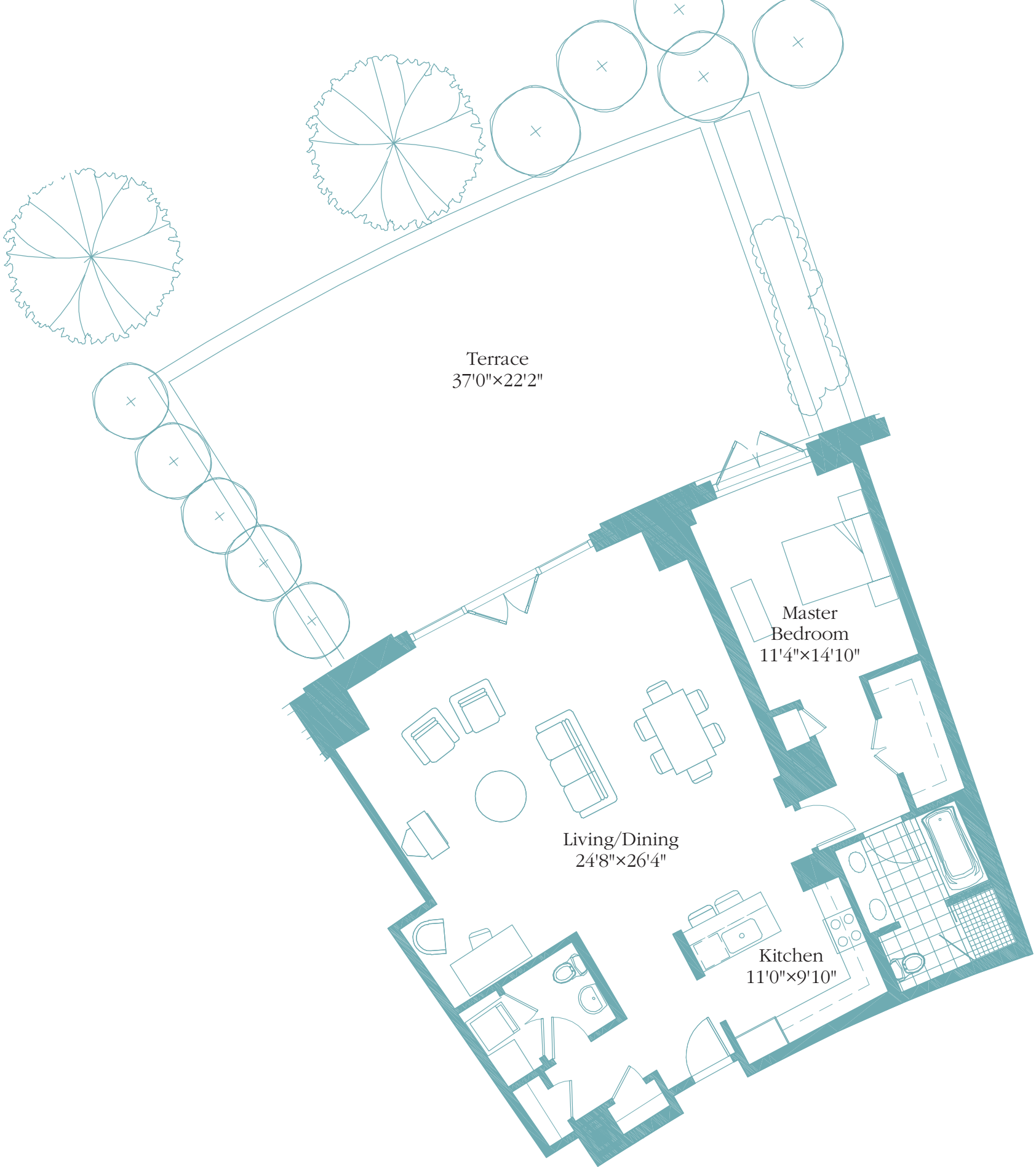
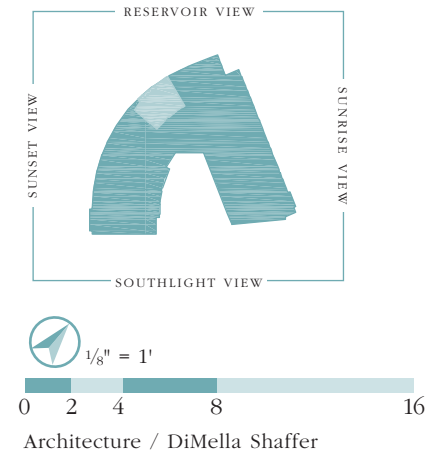



THE • WATERWORKS  
at chestnut hill



• Watermark  
Unit 107

Approximate Interior Area: 1,714 s.f.  
Approximate Exterior Area: 711 s.f.

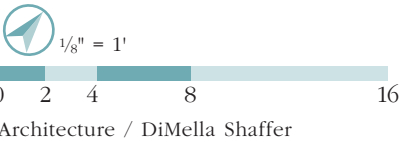
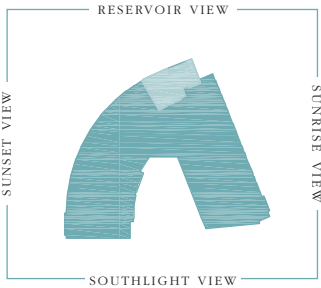

Floor plans and square footage and other information are gross, estimated and approximate and for illustrative purposes only – configuration, dimensions and other information are subject to change without notice due to existing field conditions, construction considerations and other variations. Seller reserves the right to make any and all changes as Seller deems necessary.

THE • WATERWORKS  
at chestnut hill



• Watermark  
Unit 108

Approximate Interior Area: 1,514 s.f.  
Approximate Exterior Area: 752 s.f.

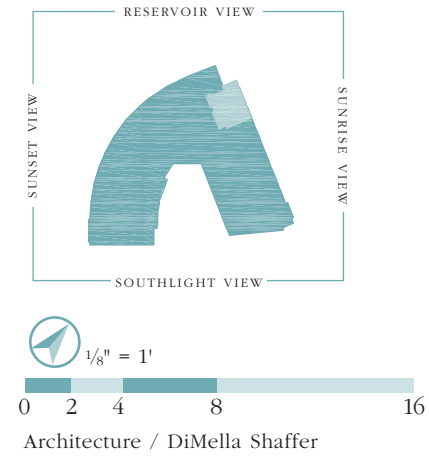



T H E • W A T E R W O R K S  
at chestnut hill



• Watermark  
Unit 109

Approximate Interior Area: 1,440 s.f.  
Approximate Exterior Area: 432 s.f.

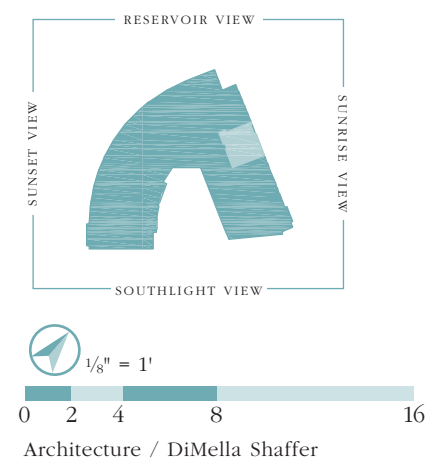

THE • WATERWORKS  
at chestnut hill



• Watermark  
Unit 110

Approximate Interior Area: 1,257 s.f.  
Approximate Exterior Area: 412 s.f.

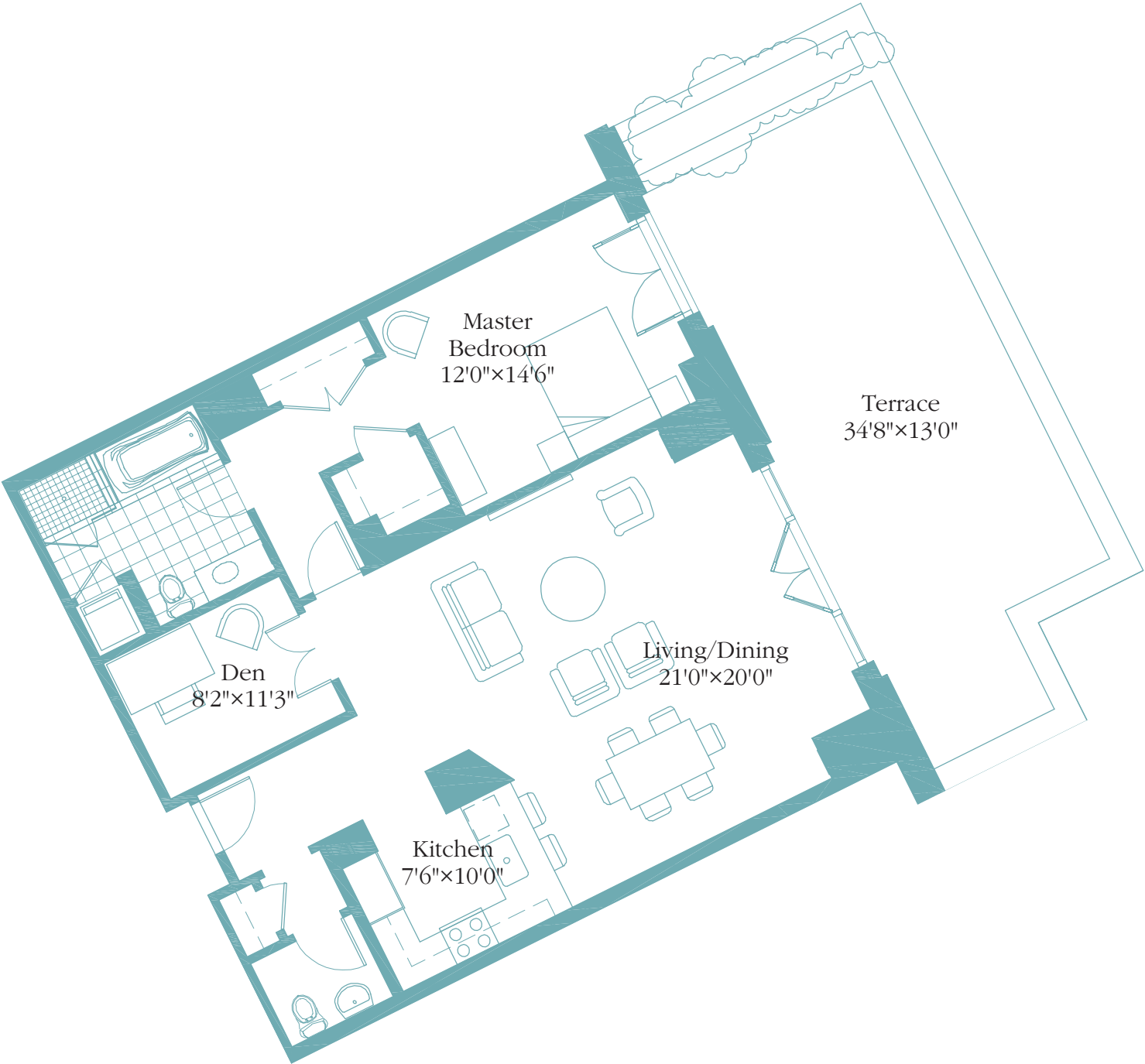
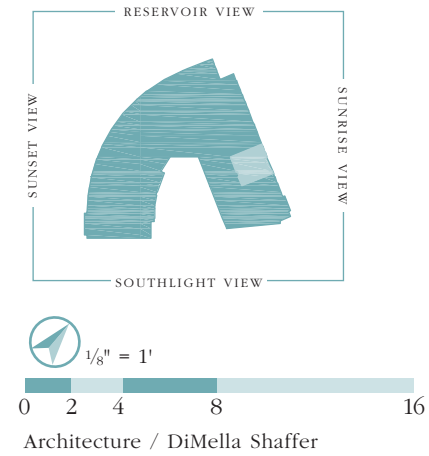

THE • WATERWORKS  
at chestnut hill



• Watermark  
Unit 111

Approximate Interior Area: 963 s.f.  
Approximate Exterior Area: 0 s.f.

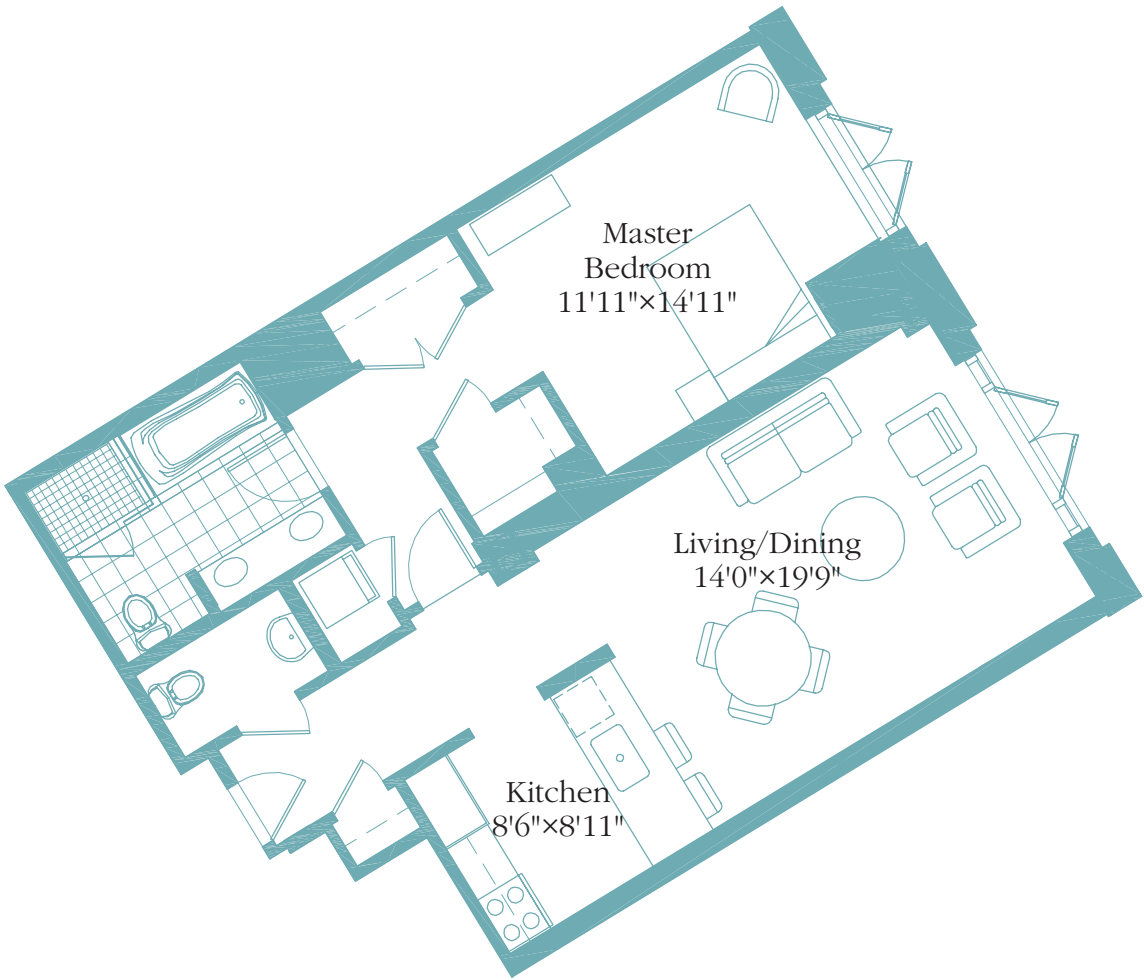
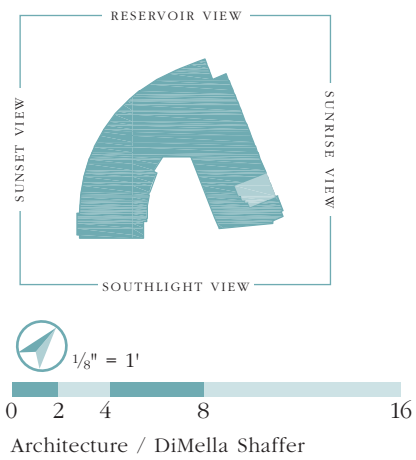

THE • WATERWORKS  
at chestnut hill



• Watermark  
Unit 112

Approximate Interior Area: 1,347 s.f.  
Approximate Exterior Area: 405 s.f.

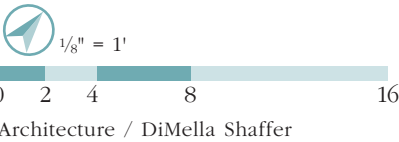
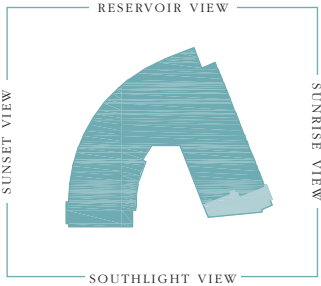

THE • WATERWORKS  
at chestnut hill



• Watermark  
Unit 113

Approximate Interior Area: 915 s.f.  
Approximate Exterior Area: 453 s.f.

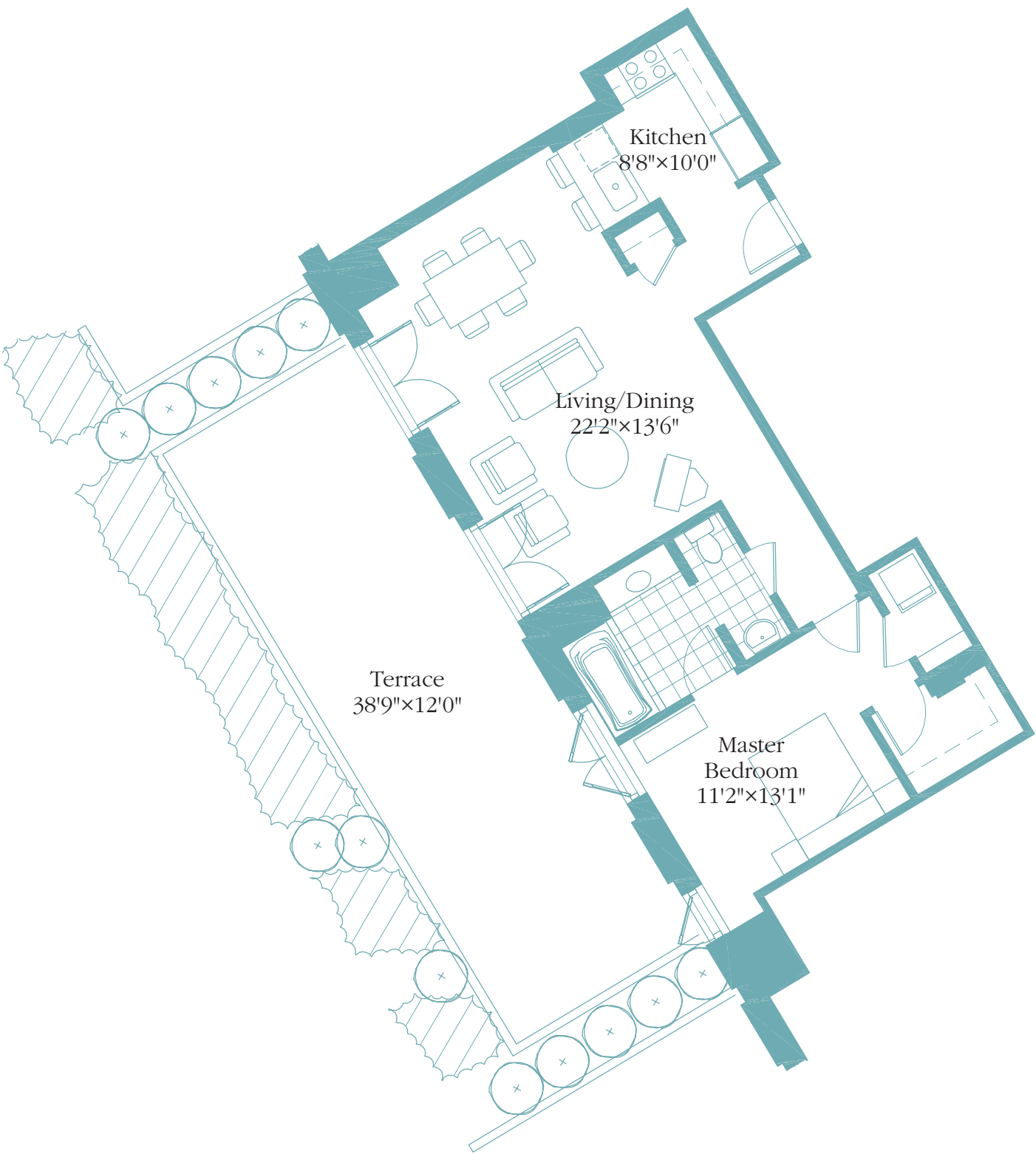
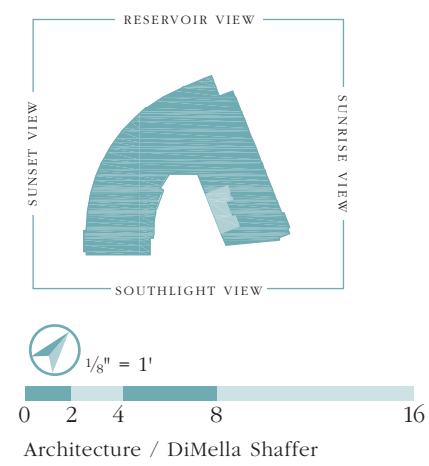



THE • WATERWORKS  
at chestnut hill



• Watermark  
Unit 114

Approximate Interior Area: 1,459 s.f.  
Approximate Exterior Area: 286 s.f.

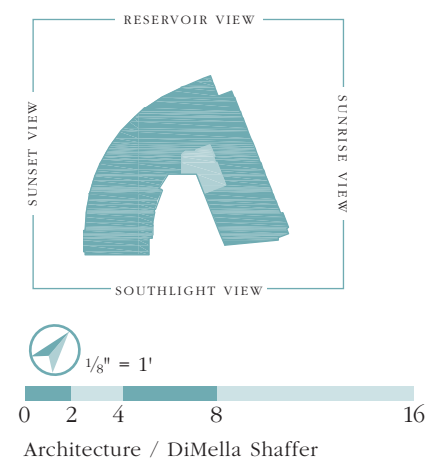

T H E • W A T E R W O R K S  
at chestnut hill



• Watermark  
Unit 201

Approximate Interior Area: 1,873 s.f.  
Approximate Exterior Area: 127 s.f.

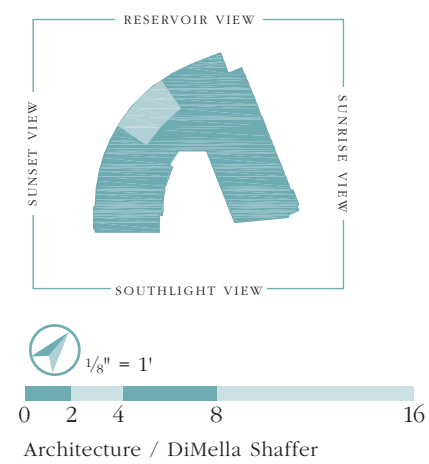

THE • WATERWORKS

at chestnut hill



- Watermark
- Unit 202

Approximate Interior Area: 1,571 s.f.  
Approximate Exterior Area: 128 s.f.

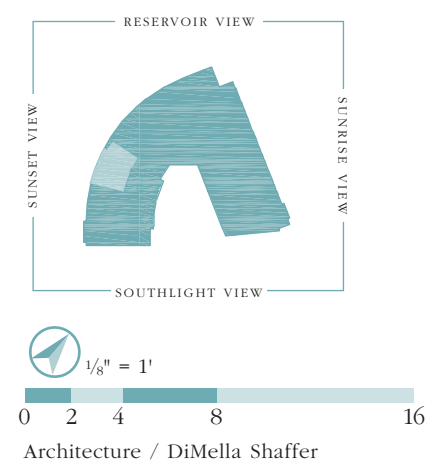

THE • WATERWORKS

at chestnut hill



- Watermark
- Unit 203

Approximate Interior Area: 1,433 s.f.  
Approximate Exterior Area: 38 s.f.

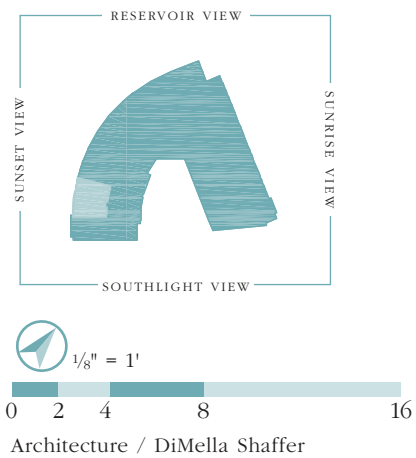

THE • WATERWORKS  
at chestnut hill



- Watermark  
Unit 204

Approximate Interior Area: 1,485 s.f.  
Approximate Exterior Area: 77 s.f.

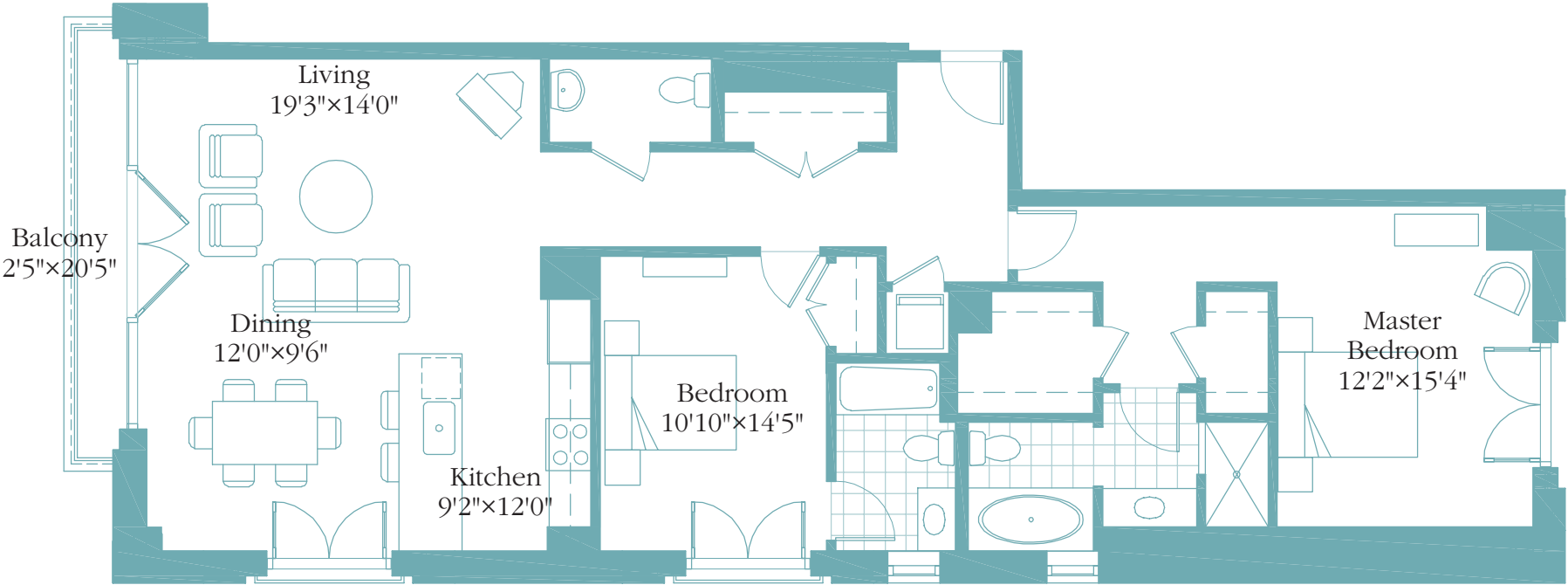
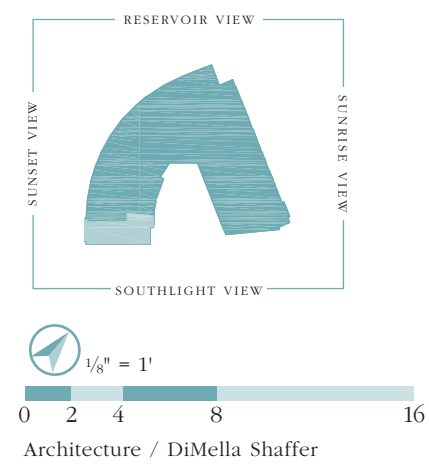



T H E • W A T E R W O R K S  
at chestnut hill



- Watermark  
Unit 205

Approximate Interior Area: 806 s.f.  
Approximate Exterior Area: 0 s.f.

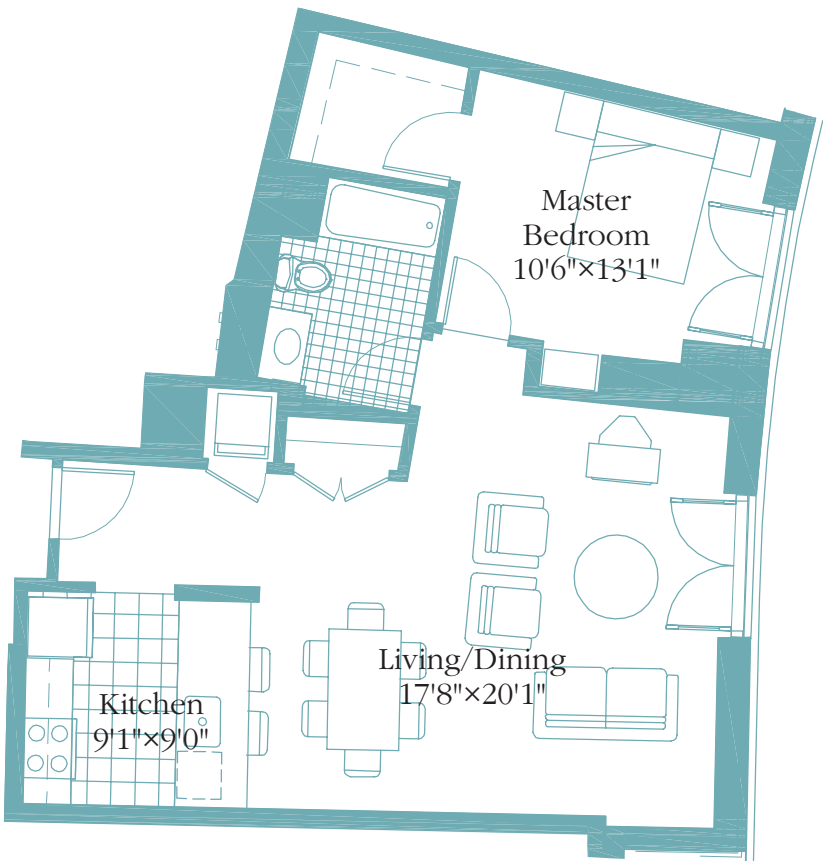
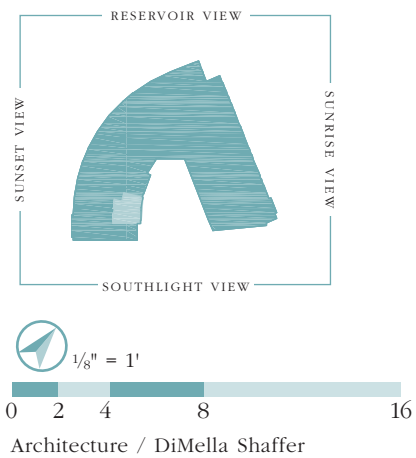

T H E • W A T E R W O R K S

at chestnut hill



- Watermark
- Unit 206

Approximate Interior Area: 813 s.f.  
Approximate Exterior Area: 0 s.f.

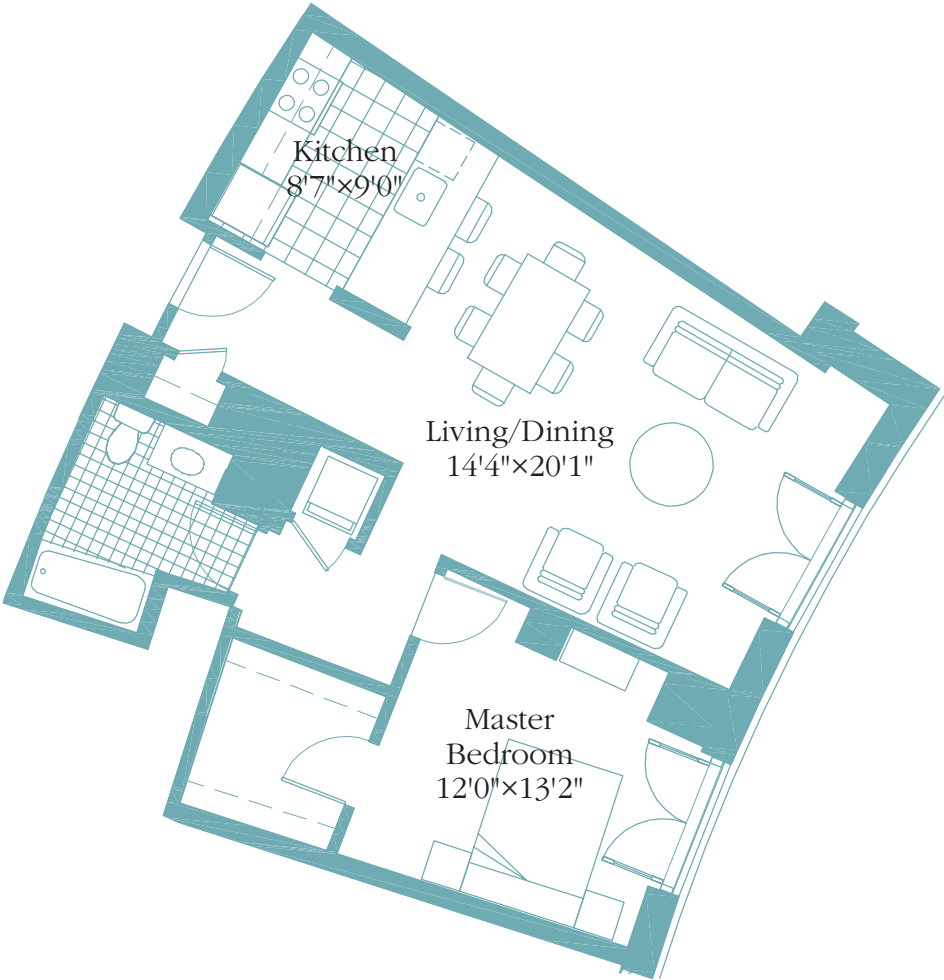
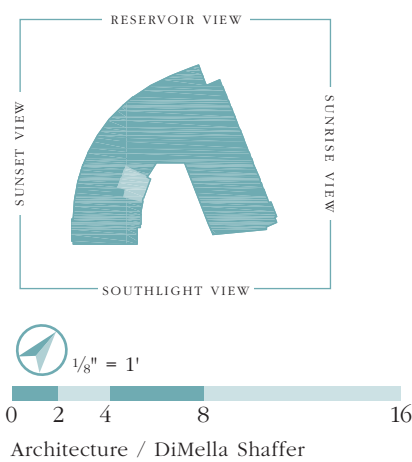

THE • WATERWORKS  
at chestnut hill



• Watermark  
Unit 207

Approximate Interior Area: 1,218 s.f.  
Approximate Exterior Area: 109 s.f.

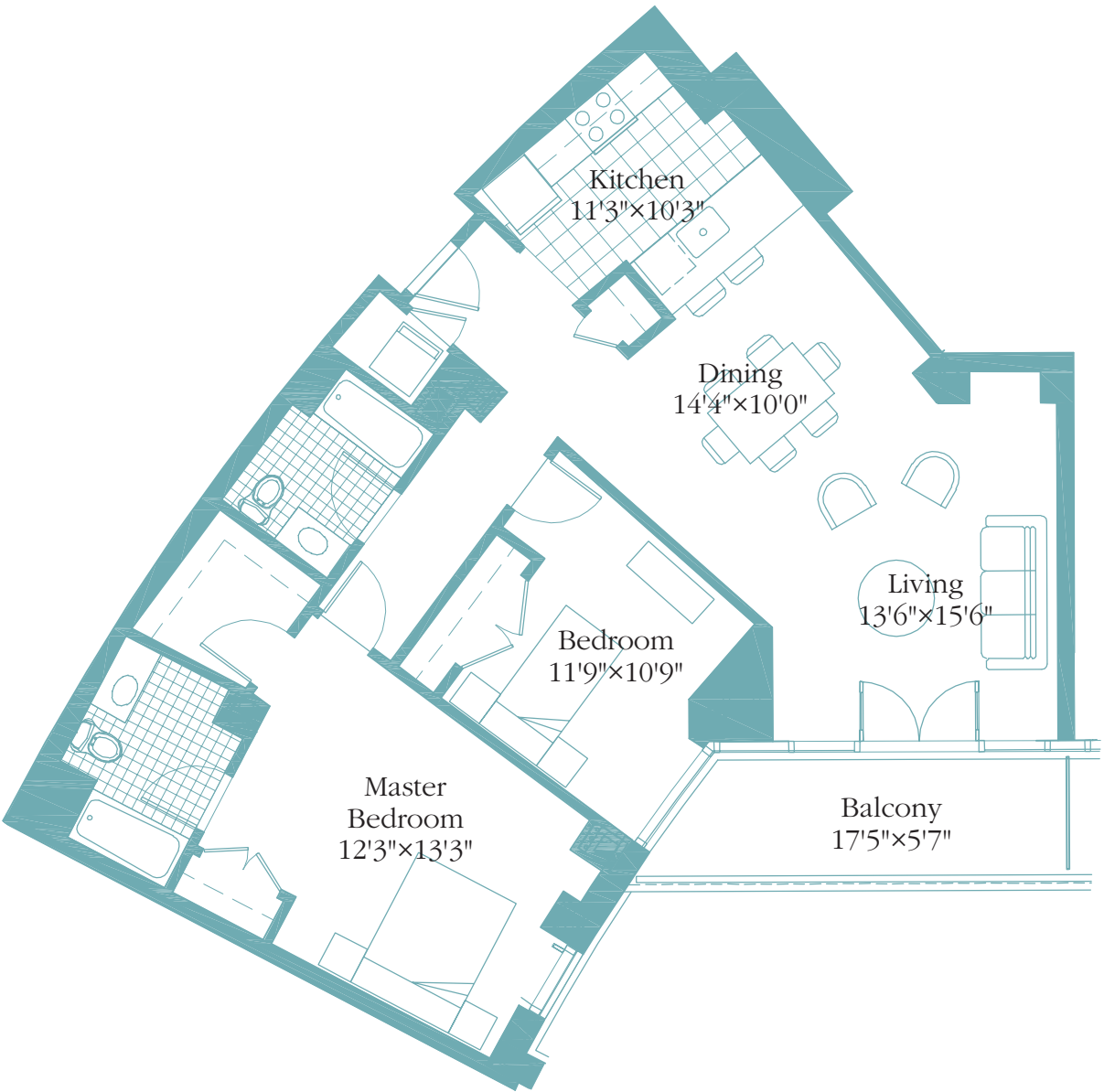
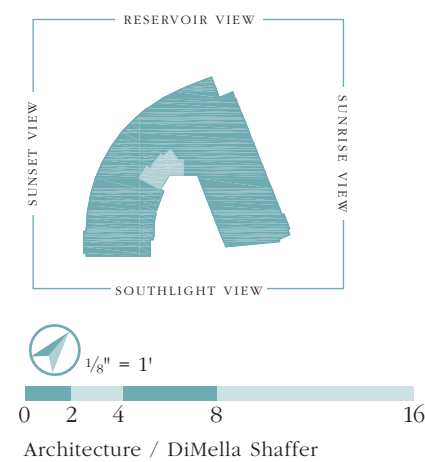

THE • WATERWORKS  
at chestnut hill



• Watermark  
Unit 208

Approximate Interior Area: 2,209 s.f.  
Approximate Exterior Area: 160 s.f.

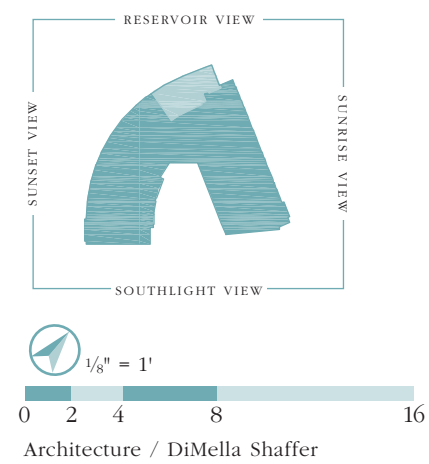

Floor plans and square footage and other information are gross, estimated and approximate and for illustrative purposes only – configuration, dimensions and other information are subject to change without notice due to existing field conditions, construction considerations and other variations. Seller reserves the right to make any and all changes as Seller deems necessary.

THE • WATERWORKS  
at chestnut hill



• Watermark  
Unit 209

Approximate Interior Area: 1,512 s.f.  
Approximate Exterior Area: 99 s.f.

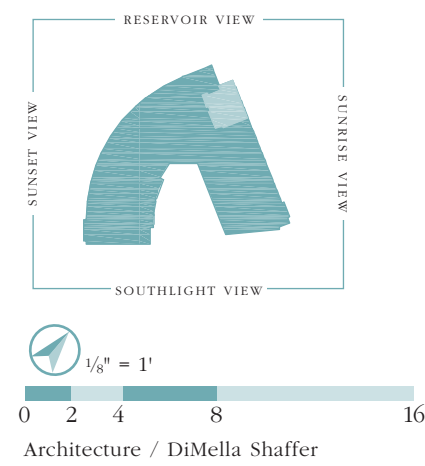



T H E • W A T E R W O R K S  
at chestnut hill



- Watermark  
Unit 210

Approximate Interior Area: 1,379 s.f.  
Approximate Exterior Area: 50 s.f.

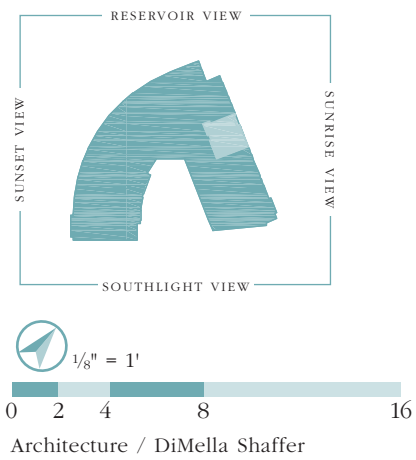

T H E • W A T E R W O R K S  
at chestnut hill



• Watermark  
Unit 211

Approximate Interior Area: 1,170 s.f.  
Approximate Exterior Area: 70 s.f.

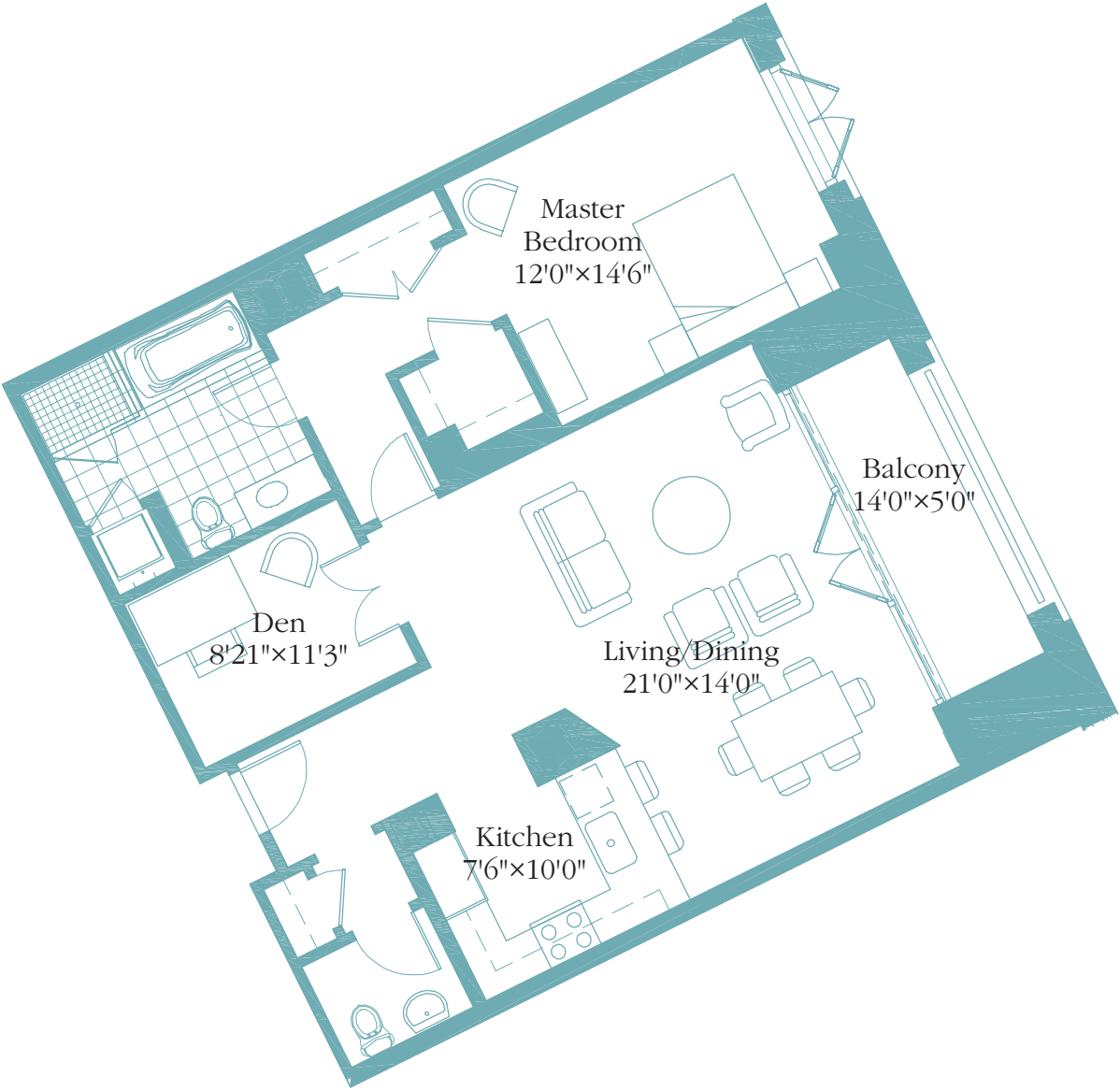
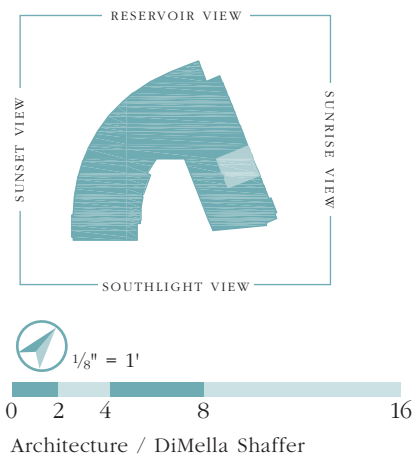

T H E • W A T E R W O R K S

at chestnut hill



- Watermark
- Unit 212

Approximate Interior Area: 963 s.f.  
Approximate Exterior Area: 0 s.f.

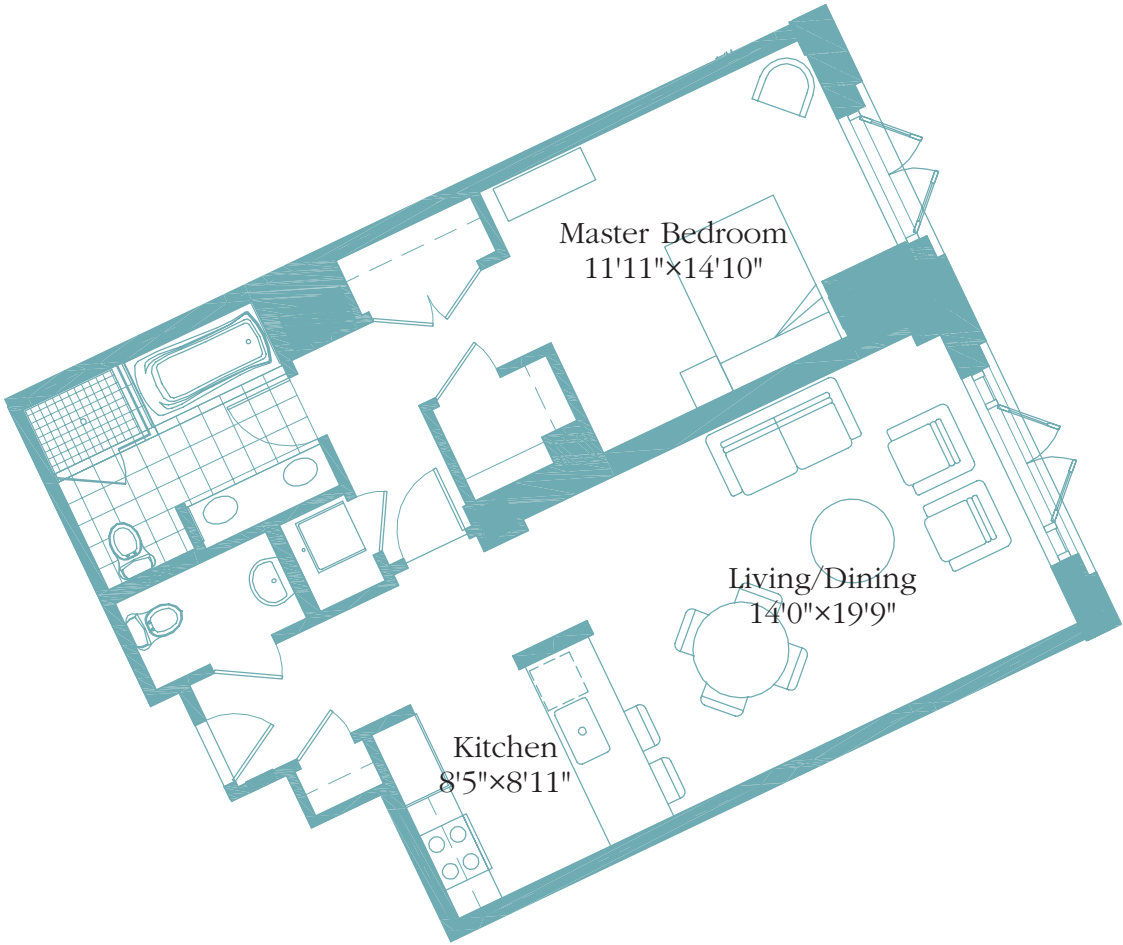
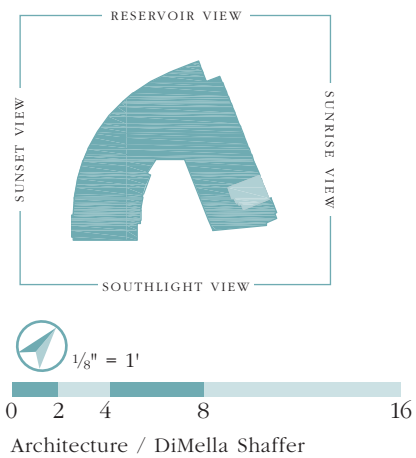

T H E • W A T E R W O R K S  
at chestnut hill



- Watermark  
Unit 213

Approximate Interior Area: 1,351 s.f.  
Approximate Exterior Area: 0 s.f.

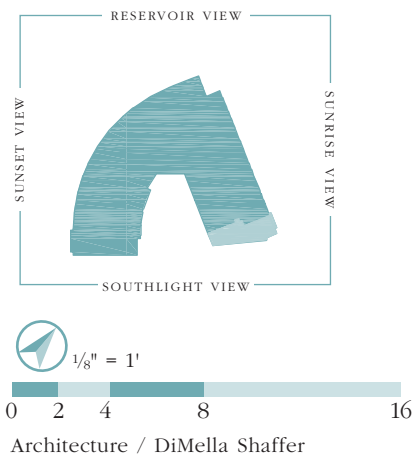

THE • WATERWORKS  
at chestnut hill



• Watermark  
Unit 214

Approximate Interior Area: 1,113 s.f.  
Approximate Exterior Area: 0 s.f.

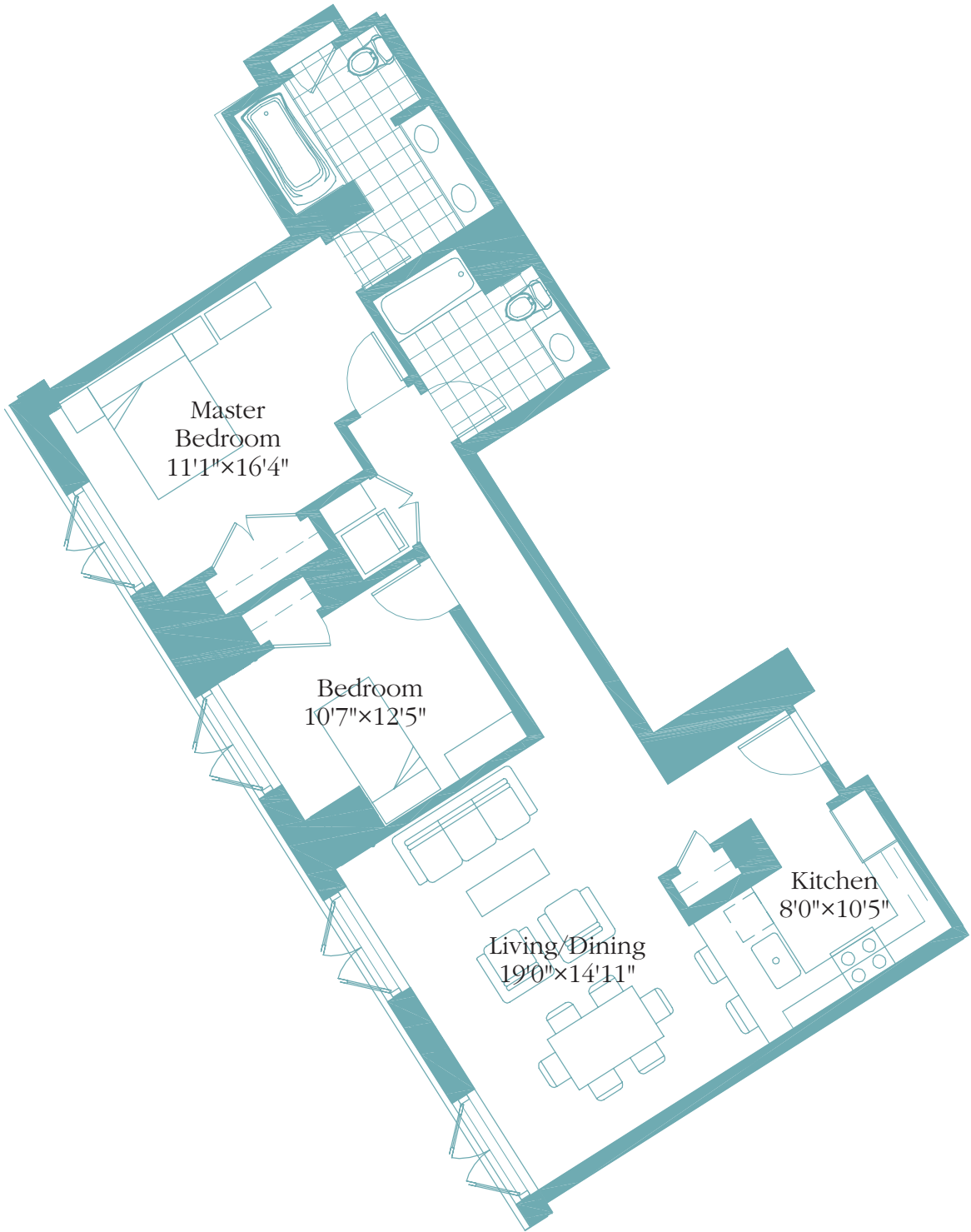
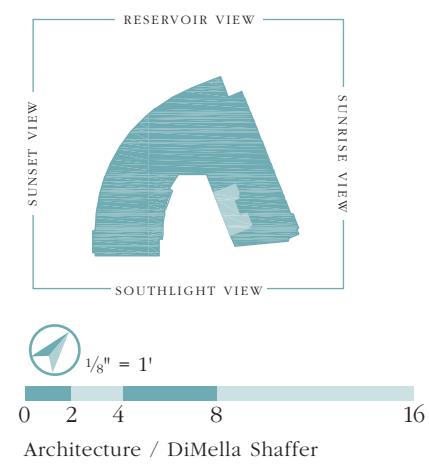



THE • WATERWORKS

at chestnut hill



- Watermark
- Unit 215
- Approximate Interior Area: 1,450 s.f.  
Approximate Exterior Area: 102 s.f.

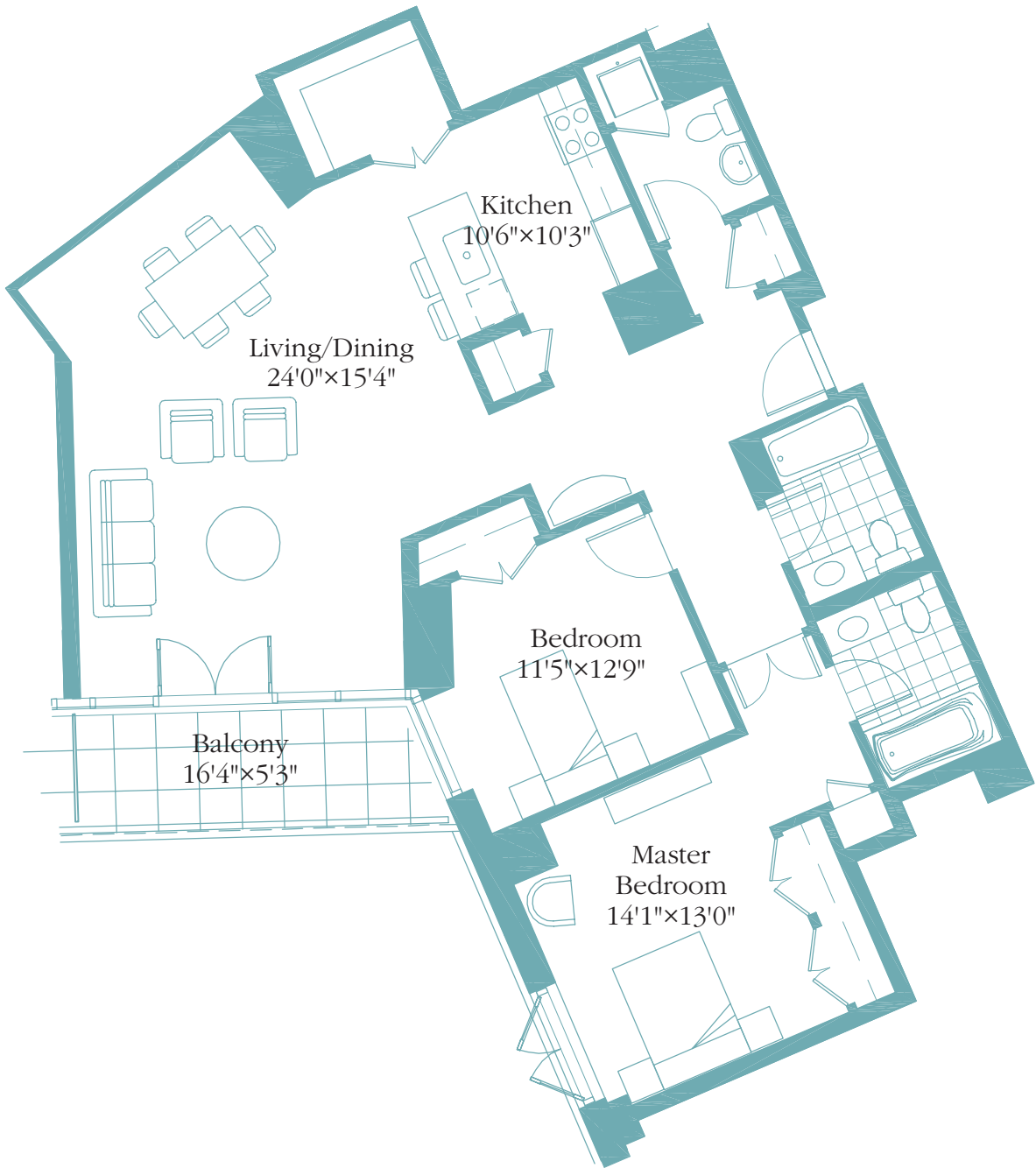
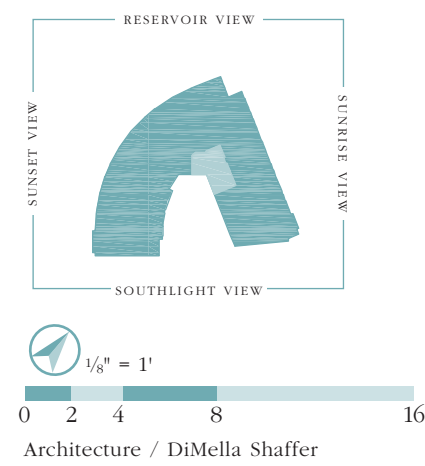

THE • WATERWORKS  
at chestnut hill



• Watermark  
Unit 301

Approximate Interior Area: 1992 s.f.  
Approximate Exterior Area: 93 s.f.

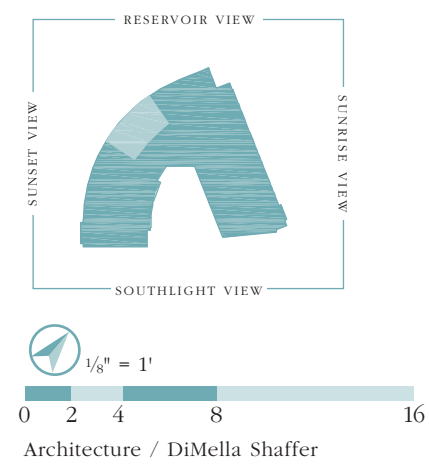

THE • WATERWORKS  
at chestnut hill



• Watermark  
Unit 302

Approximate Interior Area: 1,583 s.f.  
Approximate Exterior Area: 90 s.f.

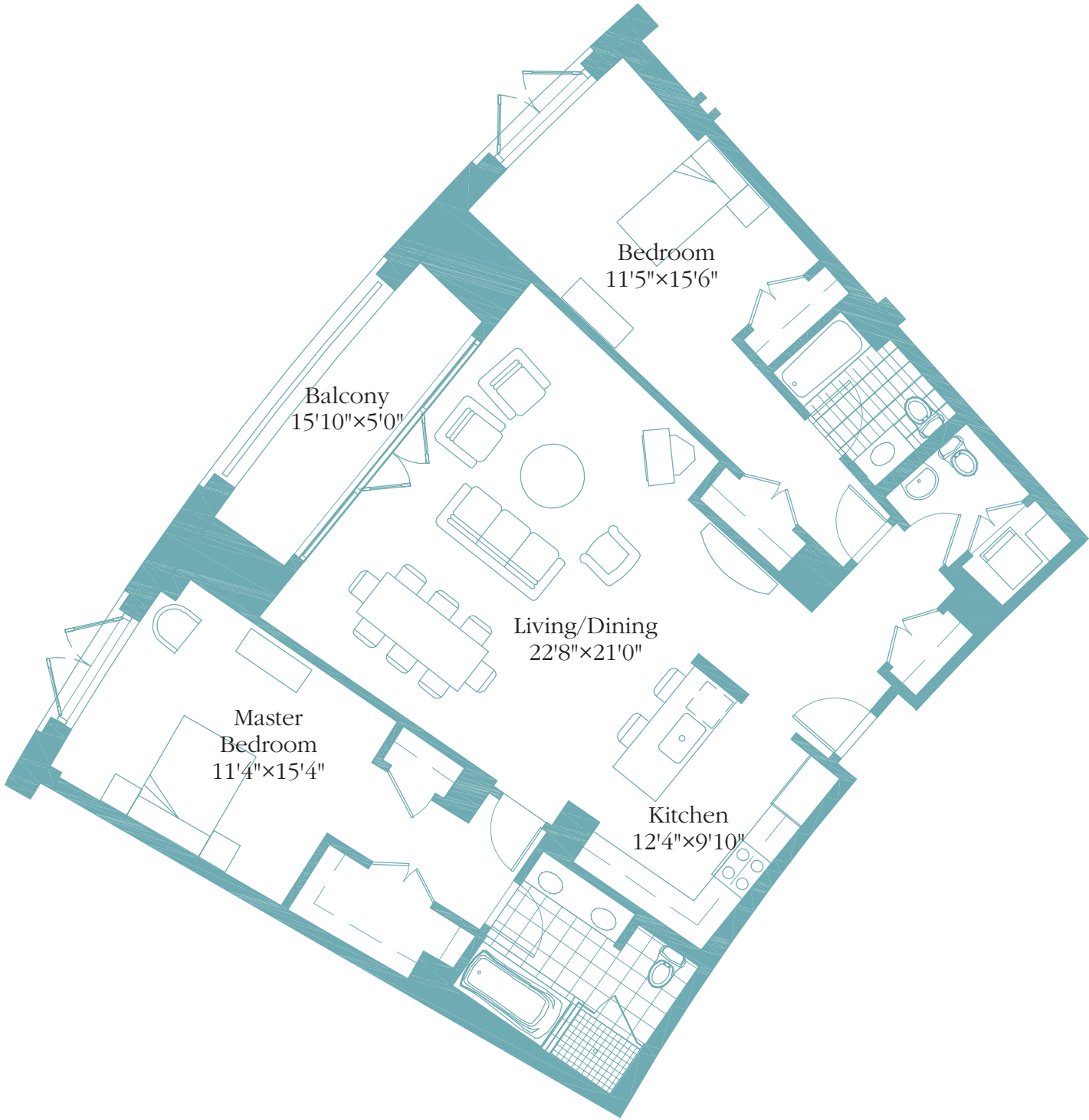
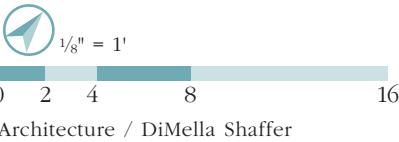
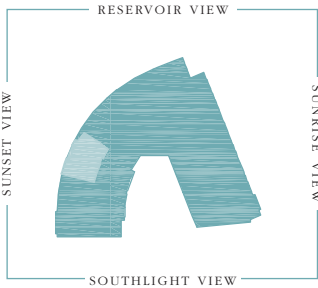

THE • WATERWORKS  
at chestnut hill



• Watermark  
Unit 303

Approximate Interior Area: 1,415 s.f.  
Approximate Exterior Area: 66 s.f.

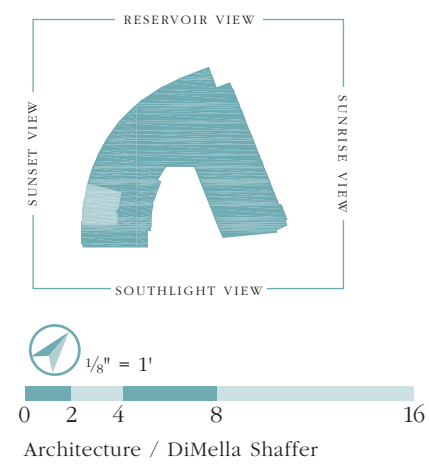

THE • WATERWORKS  
at chestnut hill



- Watermark  
Unit 304

Approximate Interior Area: 1,524 s.f.  
Approximate Exterior Area: 57 s.f.

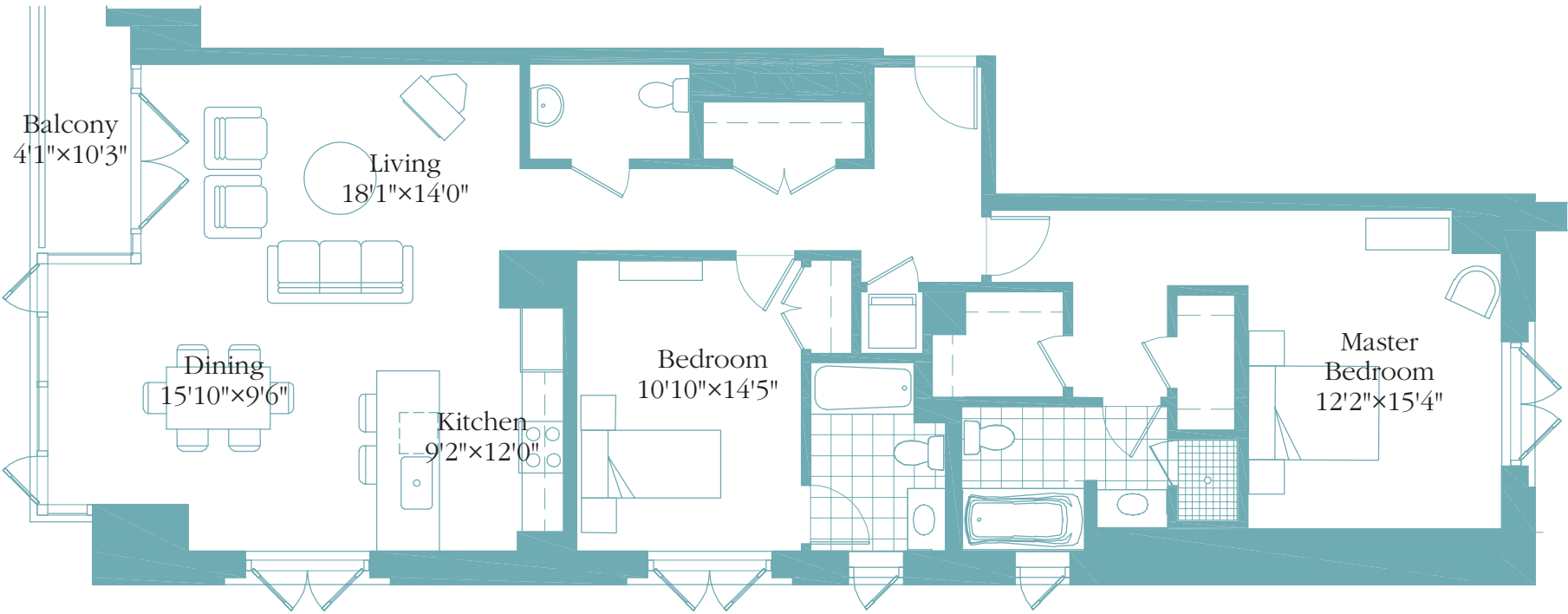
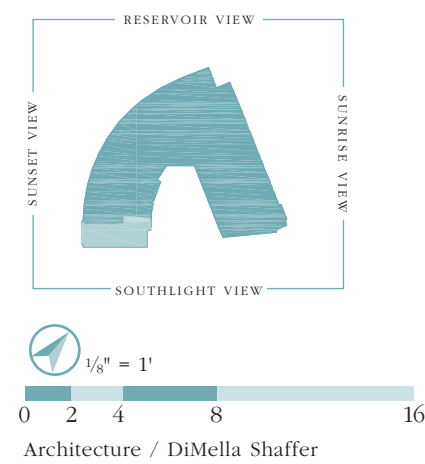

THE • WATERWORKS  
at chestnut hill



- Watermark  
Unit 305

Approximate Interior Area: 805 s.f.  
Approximate Exterior Area: 0 s.f.

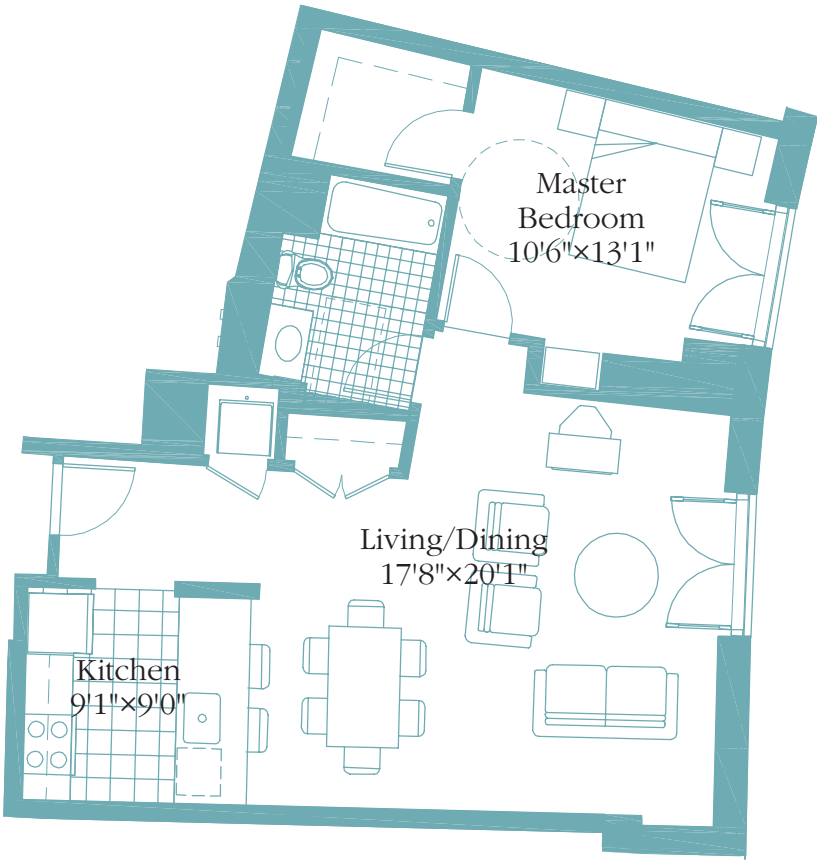
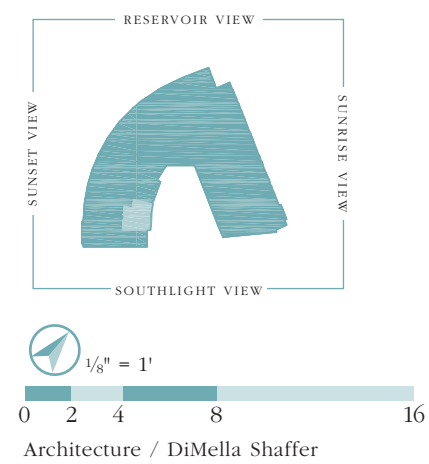



THE • WATERWORKS  
at chestnut hill



- Watermark  
Unit 306

Approximate Interior Area: 814 s.f.  
Approximate Exterior Area: 0 s.f.

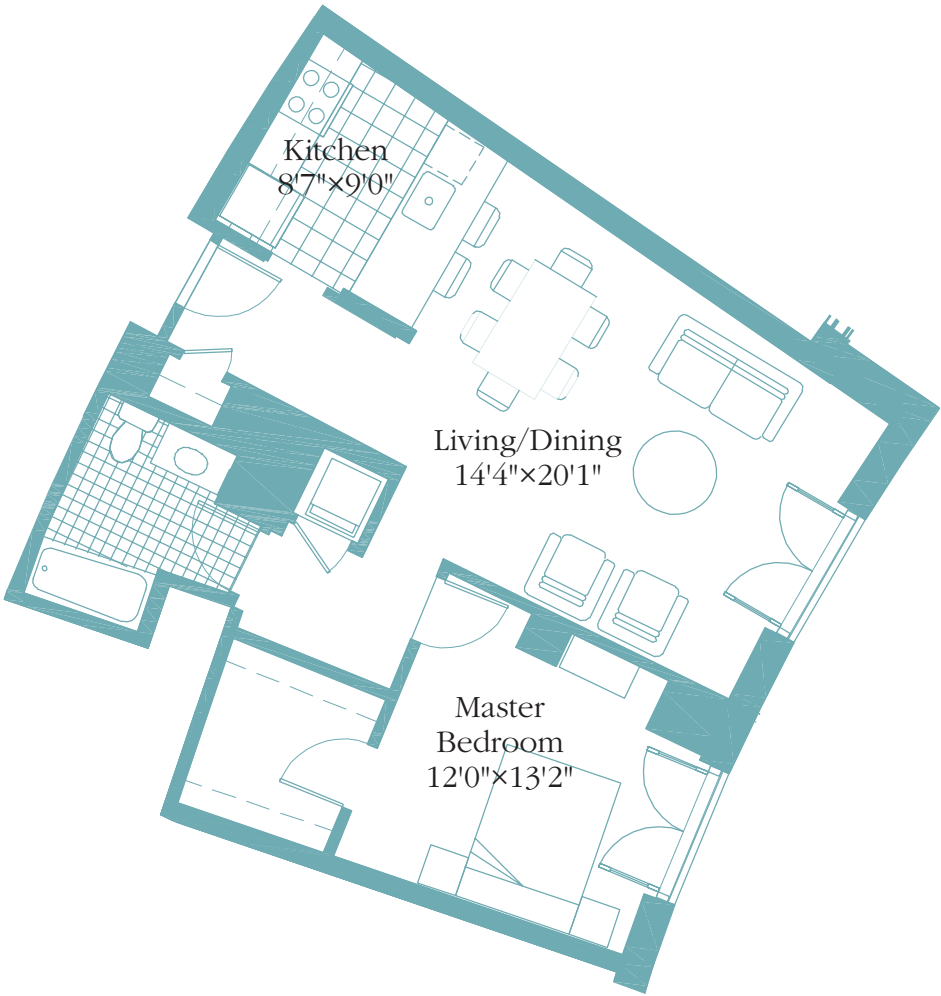
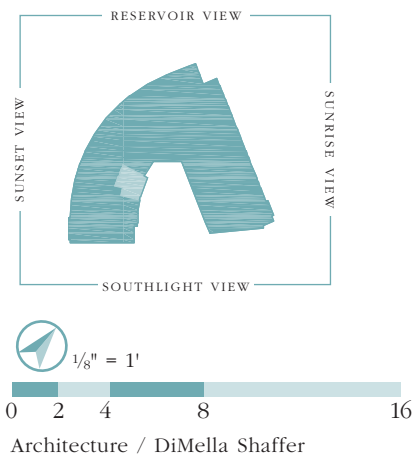

THE • WATERWORKS  
at chestnut hill



• Watermark  
Unit 307

Approximate Interior Area: 1,210 s.f.  
Approximate Exterior Area: 109 s.f.

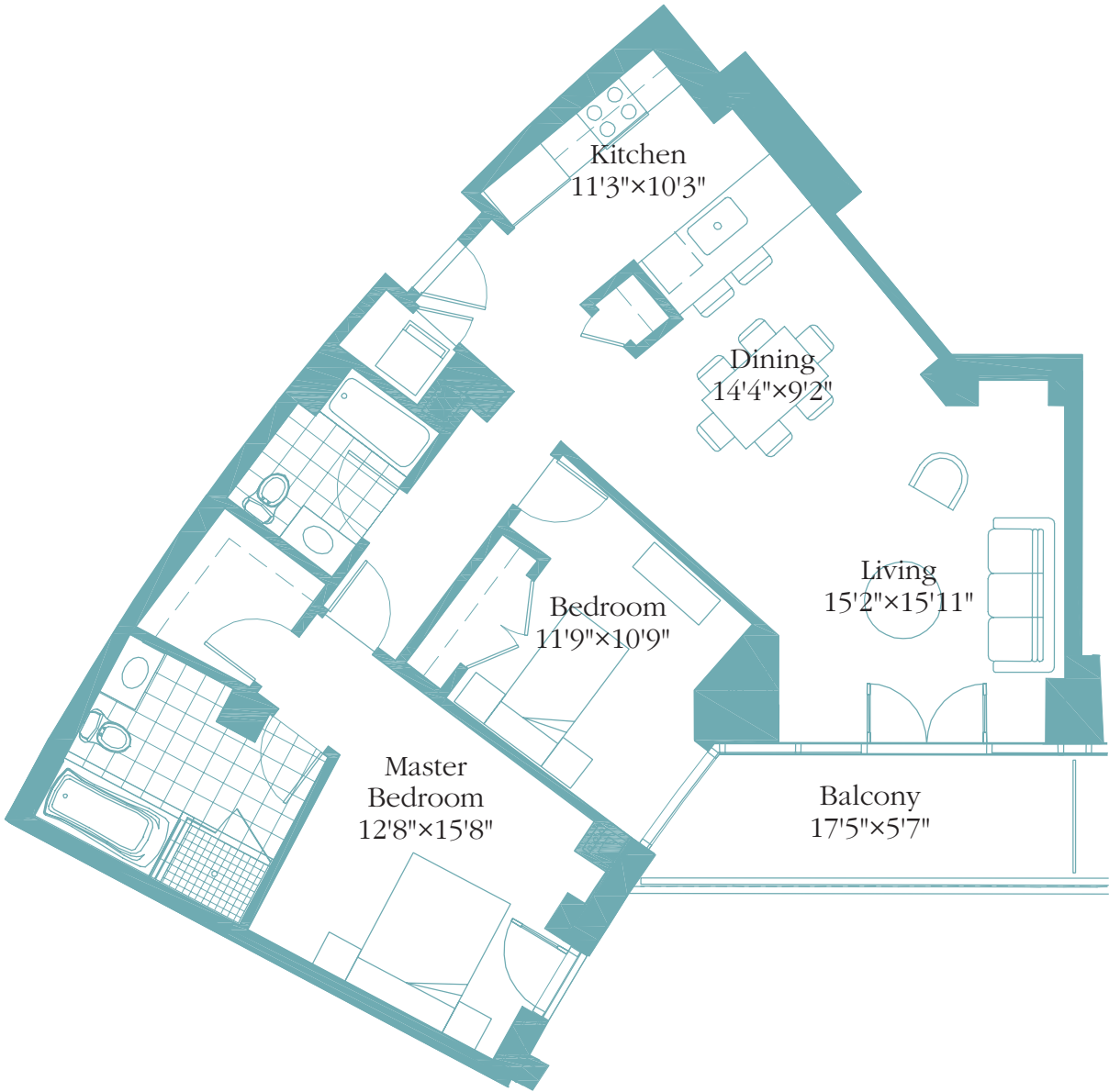
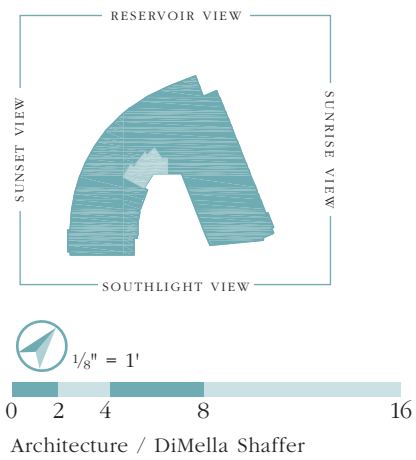

THE • WATERWORKS  
at chestnut hill



• Watermark  
Unit 308

Approximate Interior Area: 2,136 s.f.  
Approximate Exterior Area: 120 s.f.

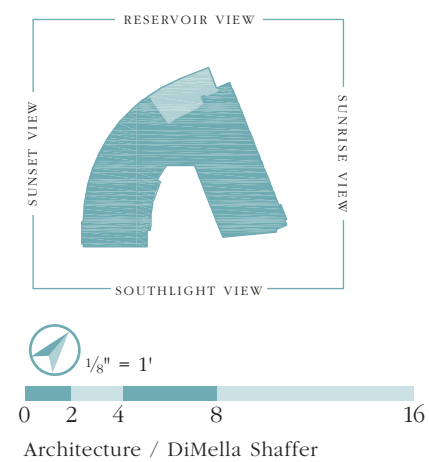

Floor plans and square footage and other information are gross, estimated and approximate and for illustrative purposes only – configuration, dimensions and other information are subject to change without notice due to existing field conditions, construction considerations and other variations. Seller reserves the right to make any and all changes as Seller deems necessary.

THE • WATERWORKS  
at chestnut hill



• Watermark  
Unit 309

Approximate Interior Area: 1,512 s.f.  
Approximate Exterior Area: 99 s.f.

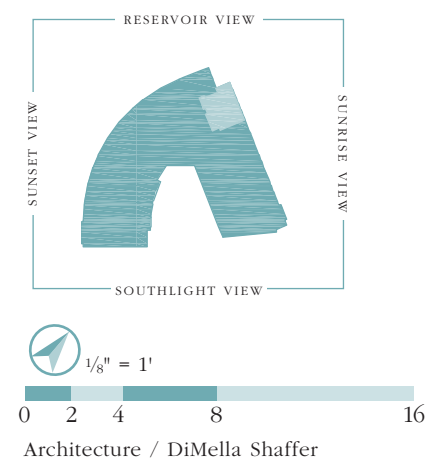

Architecture / DiMella Shaffer



THE • WATERWORKS  
at chestnut hill



• Watermark  
Unit 310

Approximate Interior Area: 1,404 s.f.  
Approximate Exterior Area: 70 s.f.

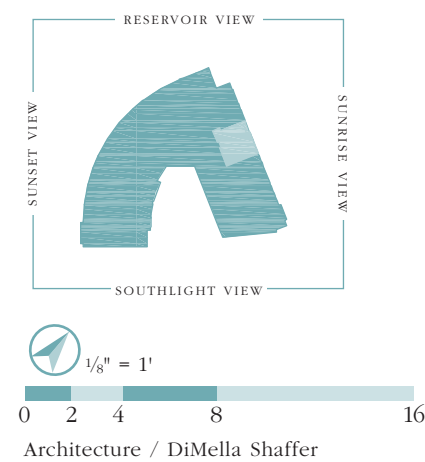

THE • WATERWORKS  
at chestnut hill



• Watermark  
Unit 311

Approximate Interior Area: 1,205 s.f.  
Approximate Exterior Area: 106 s.f.

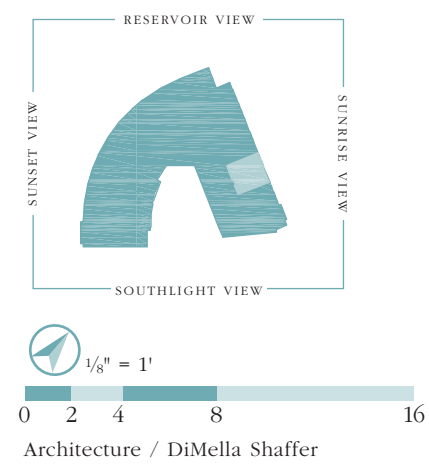



THE • WATERWORKS  
at chestnut hill



• Watermark  
Unit 312

Approximate Interior Area: 1,000 s.f.  
Approximate Exterior Area: 0 s.f.

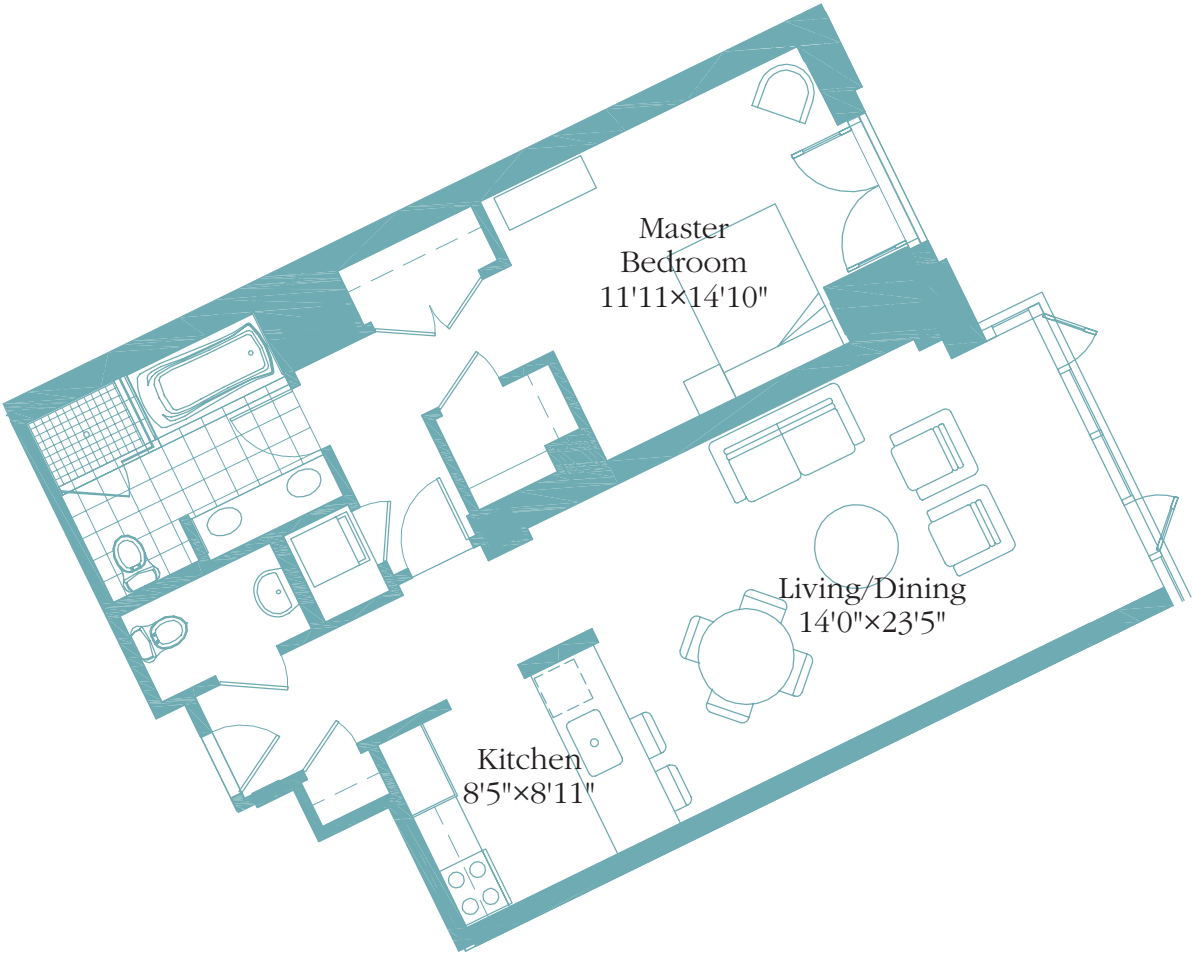
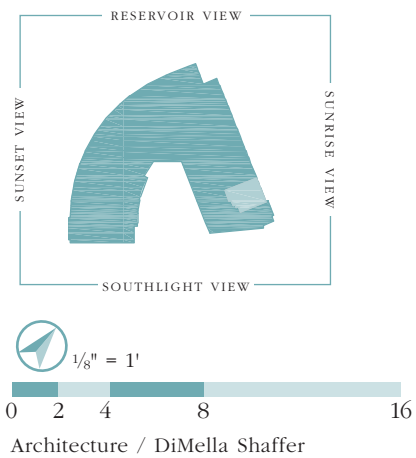

THE • WATERWORKS  
at chestnut hill



• Watermark  
Unit 313

Approximate Interior Area: 1,403 s.f.  
Approximate Exterior Area: 0 s.f.

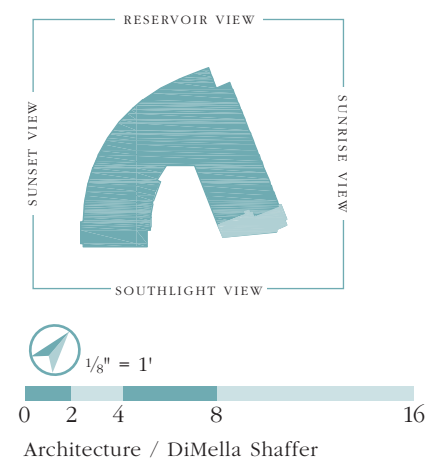

THE • WATERWORKS  
at chestnut hill



• Watermark  
Unit 314

Approximate Interior Area: 1,113 s.f.  
Approximate Exterior Area: 0 s.f.

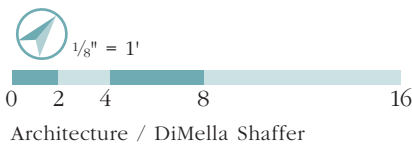
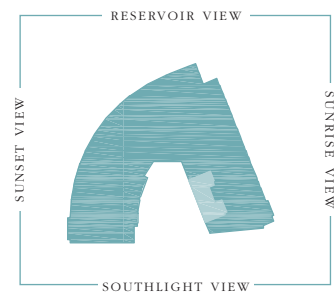

THE • WATERWORKS  
at chestnut hill



• Watermark  
Unit 315

Approximate Interior Area: 1,450 s.f.  
Approximate Exterior Area: 102 s.f.

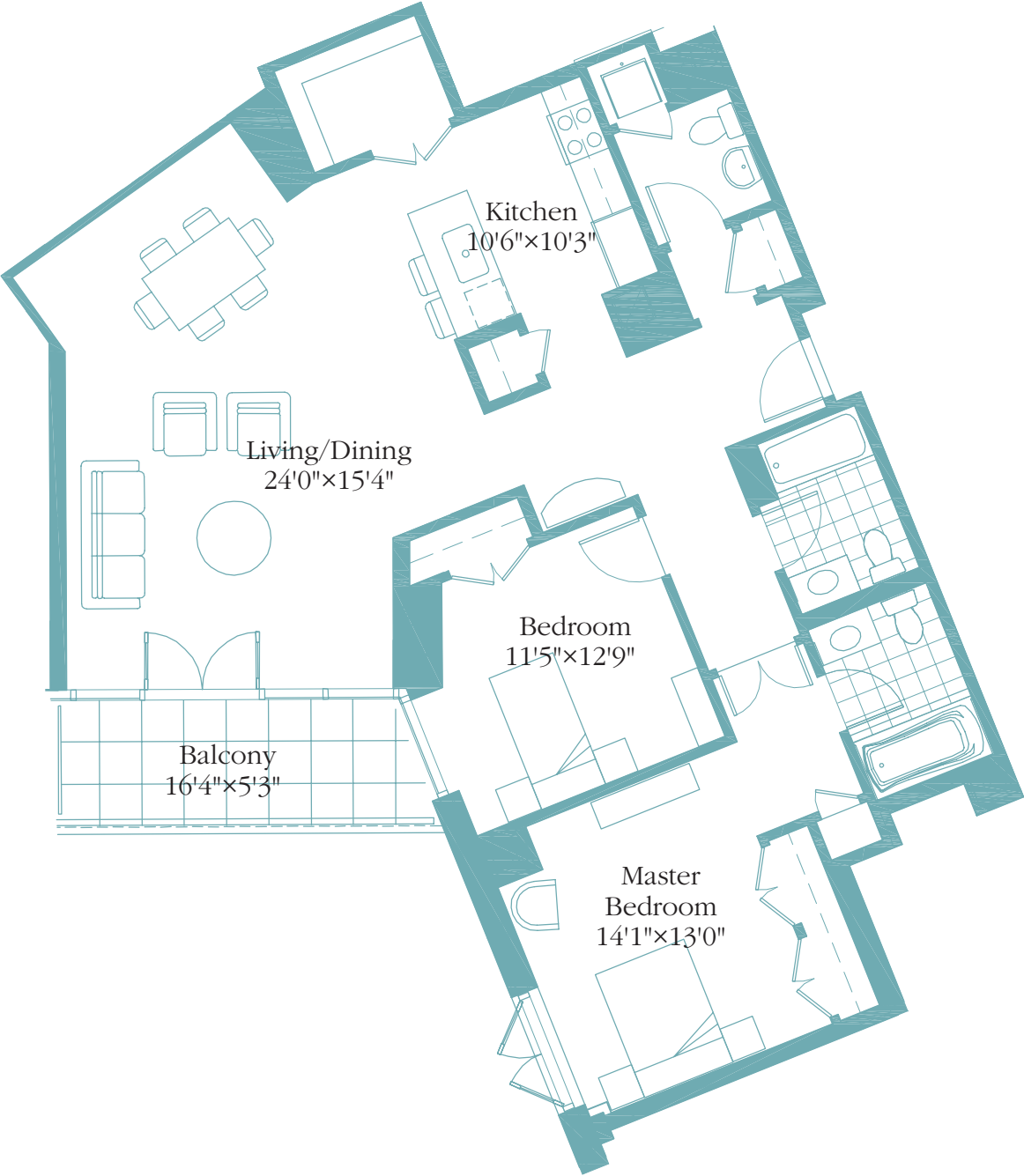
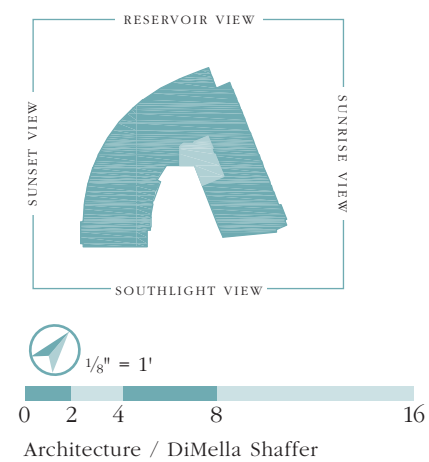

THE • WATERWORKS  
at chestnut hill



• Watermark  
Unit 401

Approximate Interior Area: 2,042 s.f.  
Approximate Exterior Area: 112 s.f.

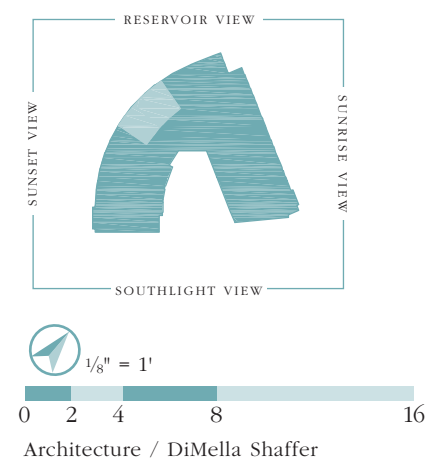

THE • WATERWORKS  
at chestnut hill



- Watermark  
Unit 402

Approximate Interior Area: 1,618 s.f.  
Approximate Exterior Area: 111 s.f.

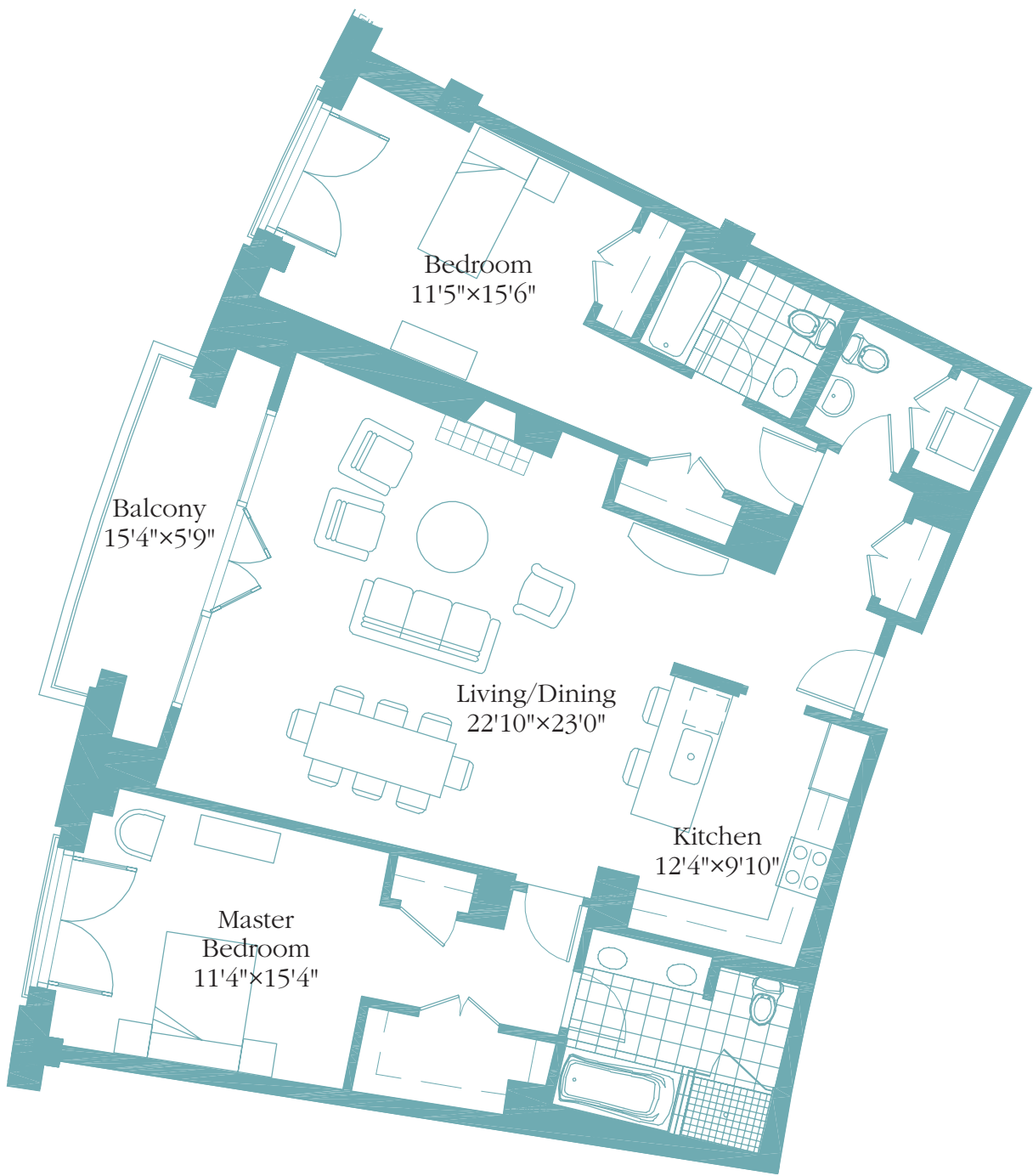
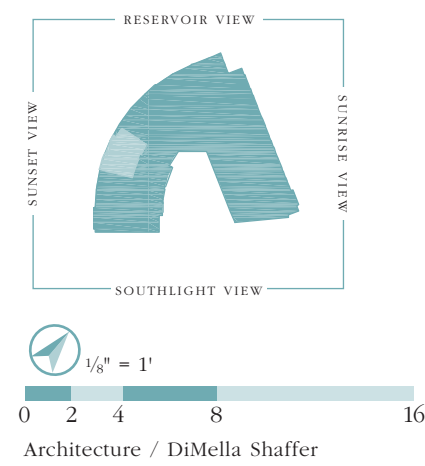



THE • WATERWORKS  
at chestnut hill



- Watermark  
Unit 403

Approximate Interior Area: 1,415 s.f.  
Approximate Exterior Area: 66 s.f.

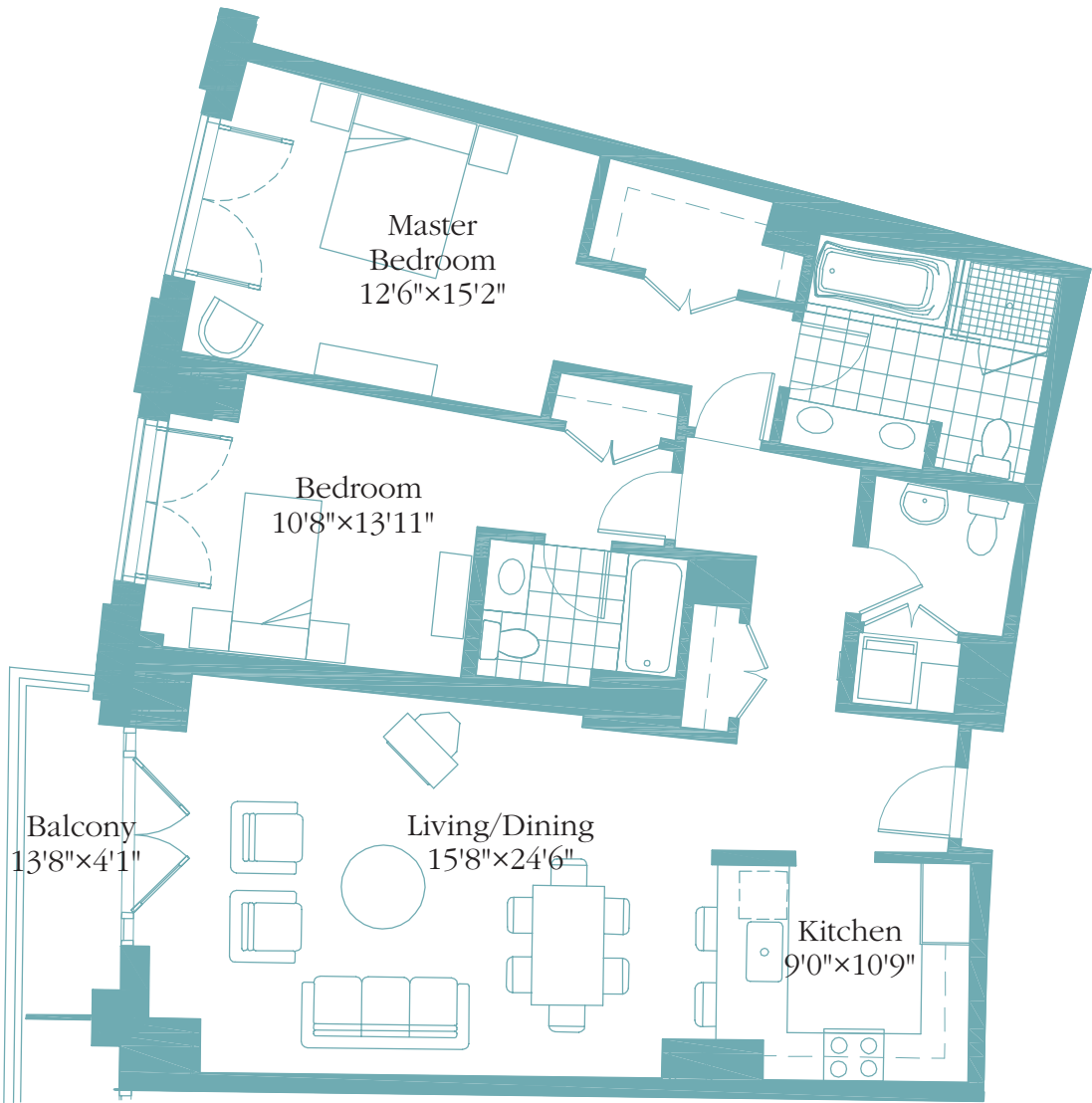
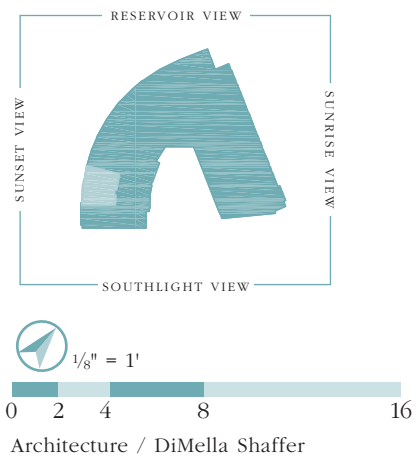

THE • WATERWORKS  
at chestnut hill



- Watermark  
Unit 404

Approximate Interior Area: 1,959 s.f.  
Approximate Exterior Area: 57 s.f.

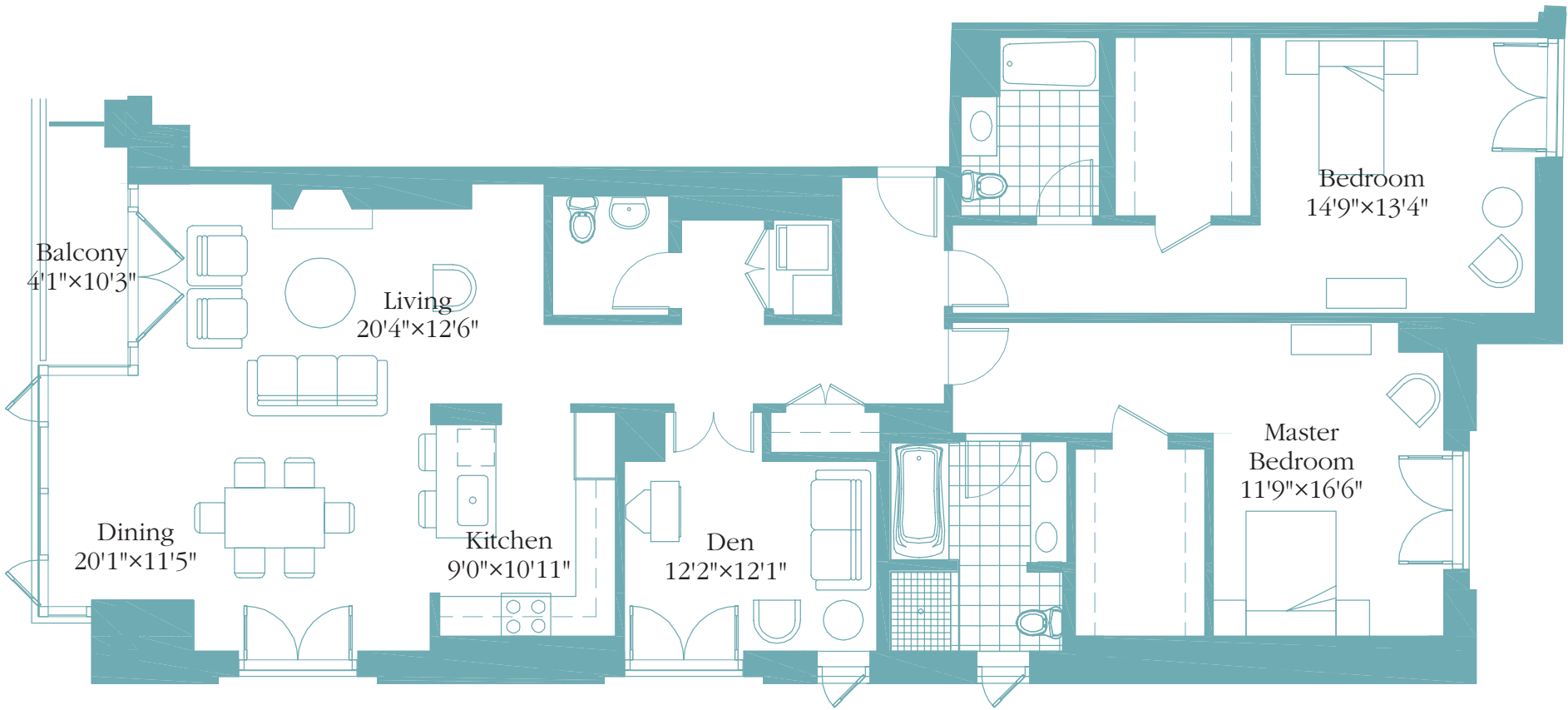
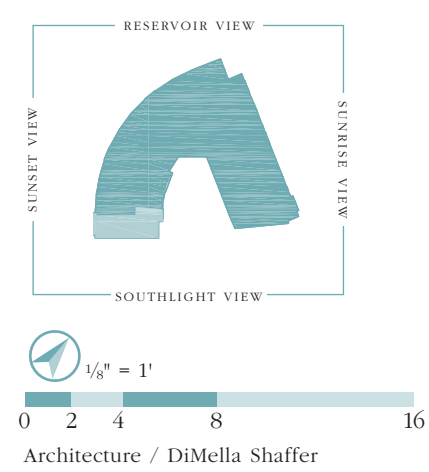

THE • WATERWORKS  
at chestnut hill



• Watermark  
Unit 405

Approximate Interior Area: 1,185 s.f.  
Approximate Exterior Area: 0 s.f.

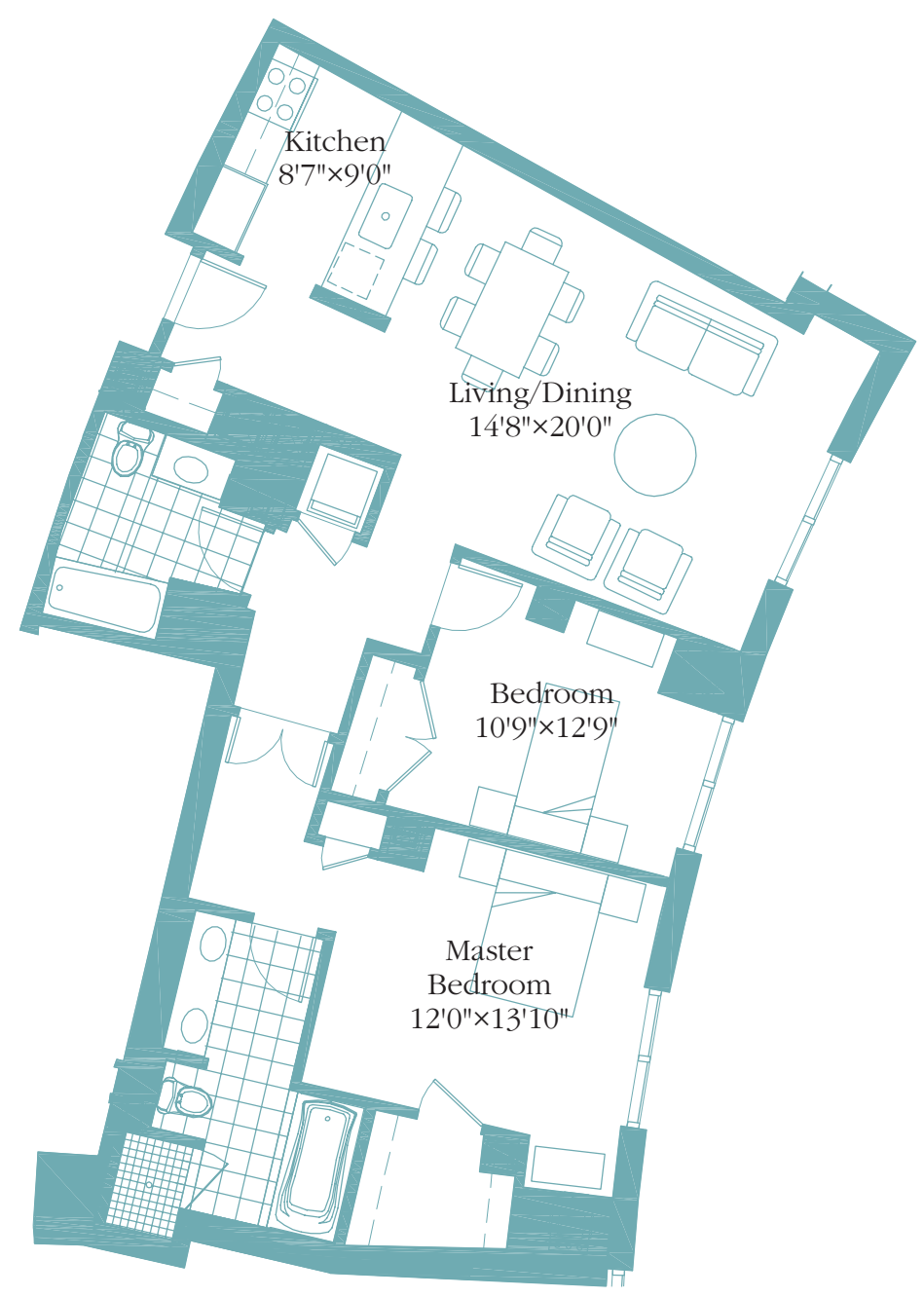
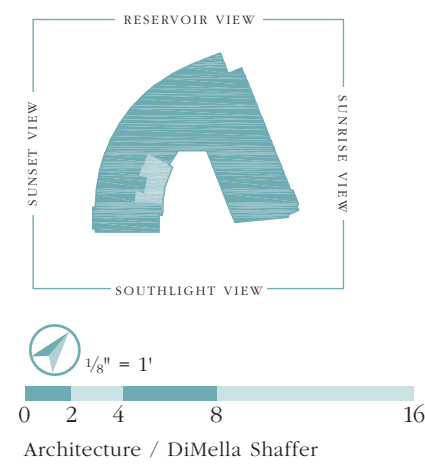

THE • WATERWORKS  
at chestnut hill



- Watermark  
Unit 406

Approximate Interior Area: 1,220 s.f.  
Approximate Exterior Area: 109 s.f.

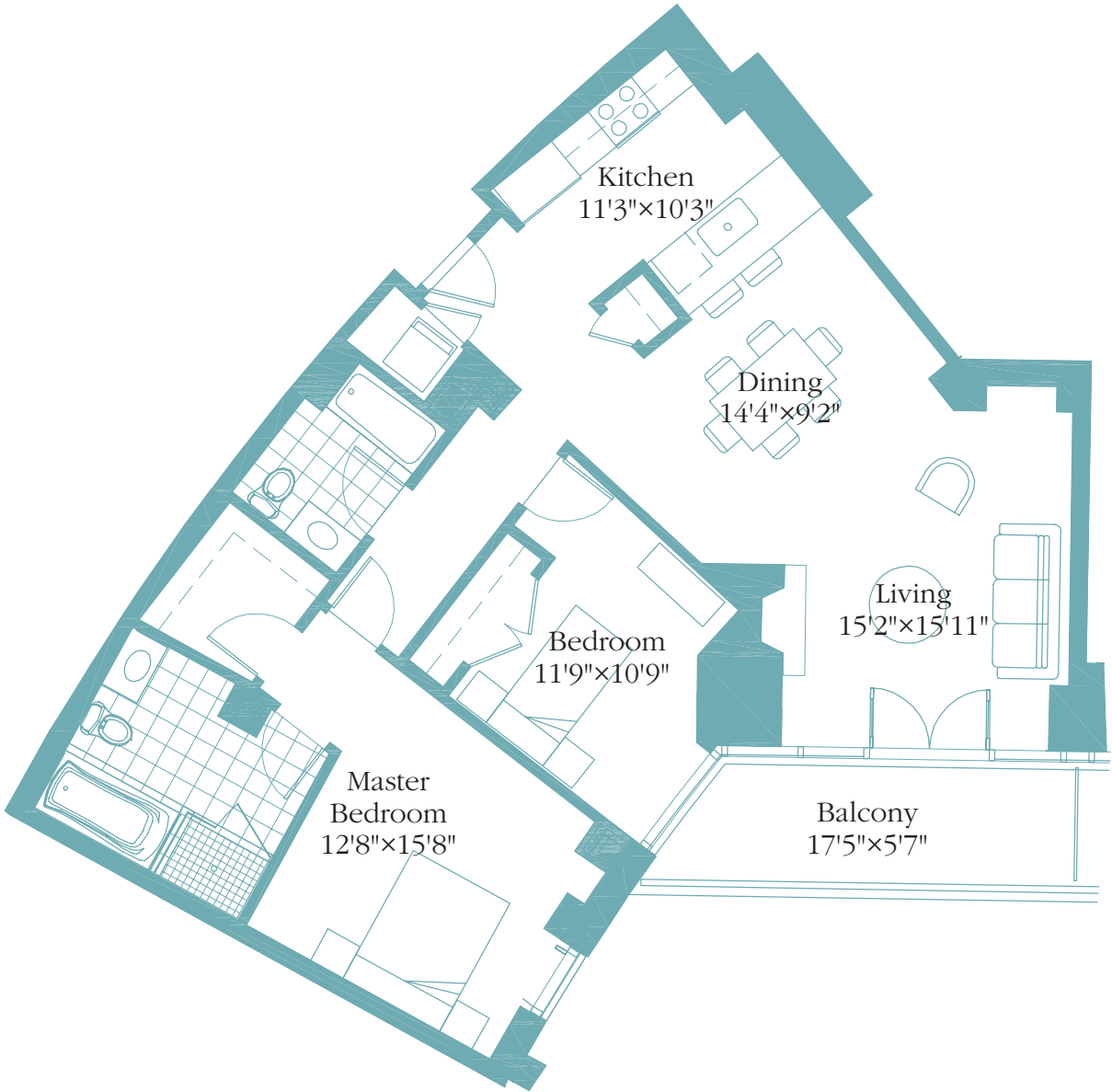
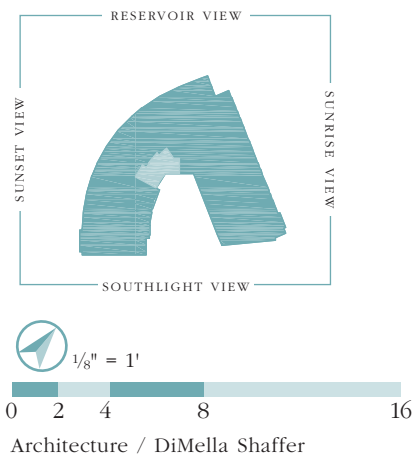

THE • WATERWORKS  
at chestnut hill



• Watermark  
Unit 407

Approximate Interior Area: 2,215 s.f.  
Approximate Exterior Area: 144 s.f.

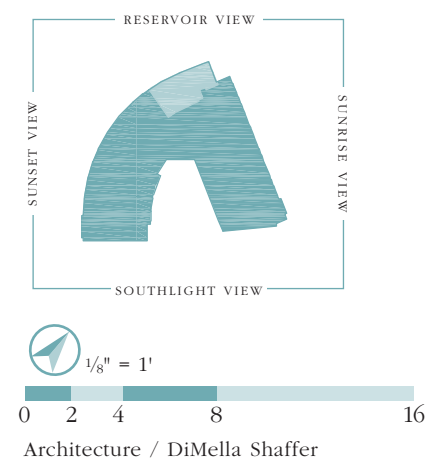

Floor plans and square footage and other information are gross, estimated and approximate and for illustrative purposes only – configuration, dimensions and other information are subject to change without notice due to existing field conditions, construction considerations and other variations. Seller reserves the right to make any and all changes as Seller deems necessary.

THE • WATERWORKS  
at chestnut hill



• Watermark  
Unit 408

Approximate Interior Area: 1,512 s.f.  
Approximate Exterior Area: 99 s.f.

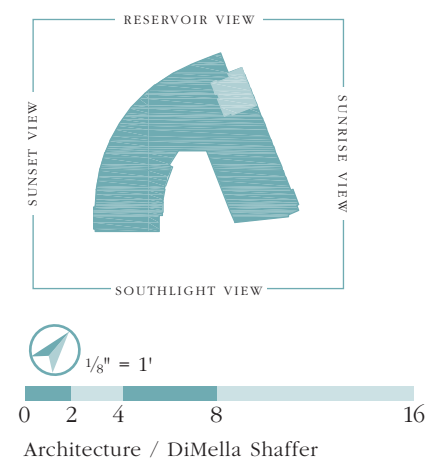



THE • WATERWORKS  
at chestnut hill



- Watermark  
Unit 409

Approximate Interior Area: 1,379 s.f.  
Approximate Exterior Area: 50 s.f.

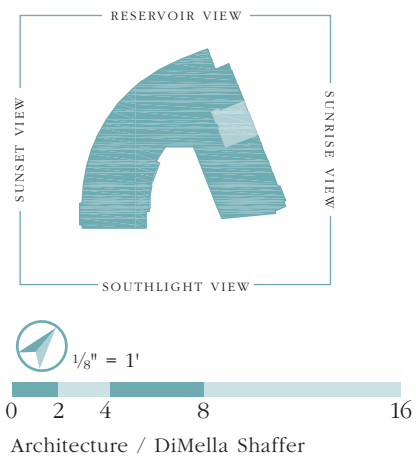

T H E • W A T E R W O R K S  
at chestnut hill



- Watermark  
Unit 410

Approximate Interior Area: 1,157 s.f.  
Approximate Exterior Area: 77 s.f.

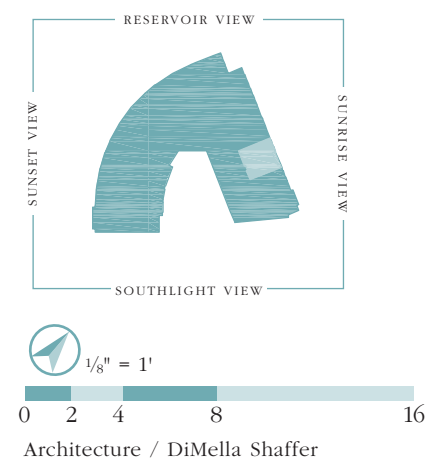

T H E • W A T E R W O R K S  
at chestnut hill



- Watermark  
Unit 411

Approximate Interior Area: 1,000 s.f.  
Approximate Exterior Area: 0 s.f.

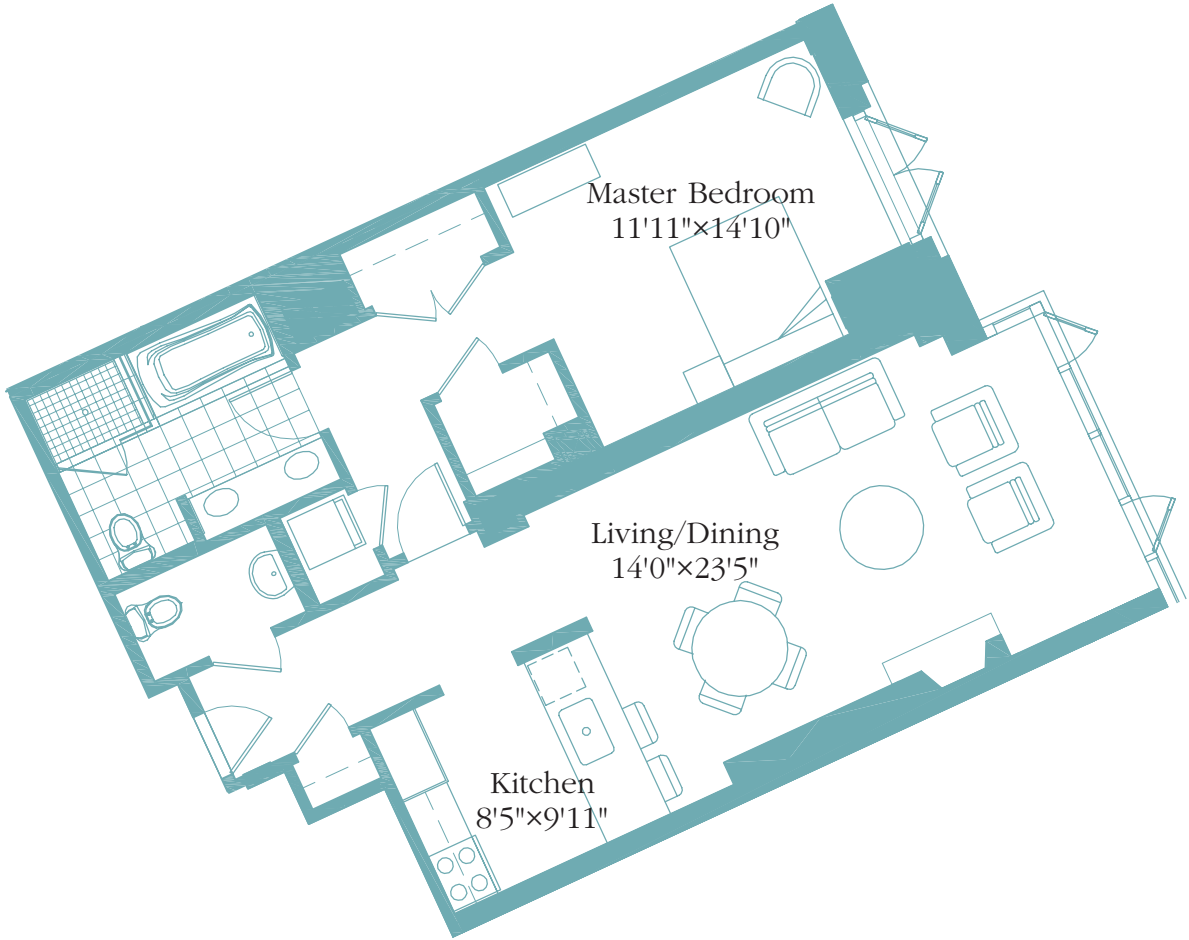
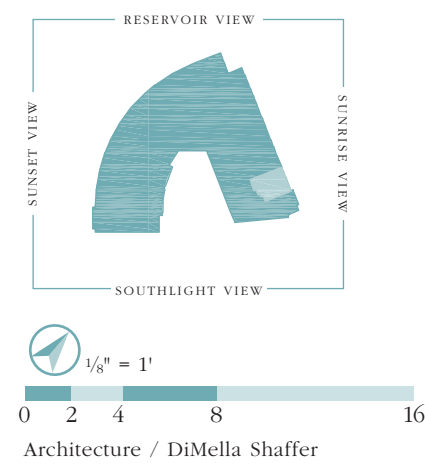

THE • WATERWORKS  
at chestnut hill



• Watermark  
Unit 412

Approximate Interior Area: 1,403 s.f.  
Approximate Exterior Area: 0 s.f.

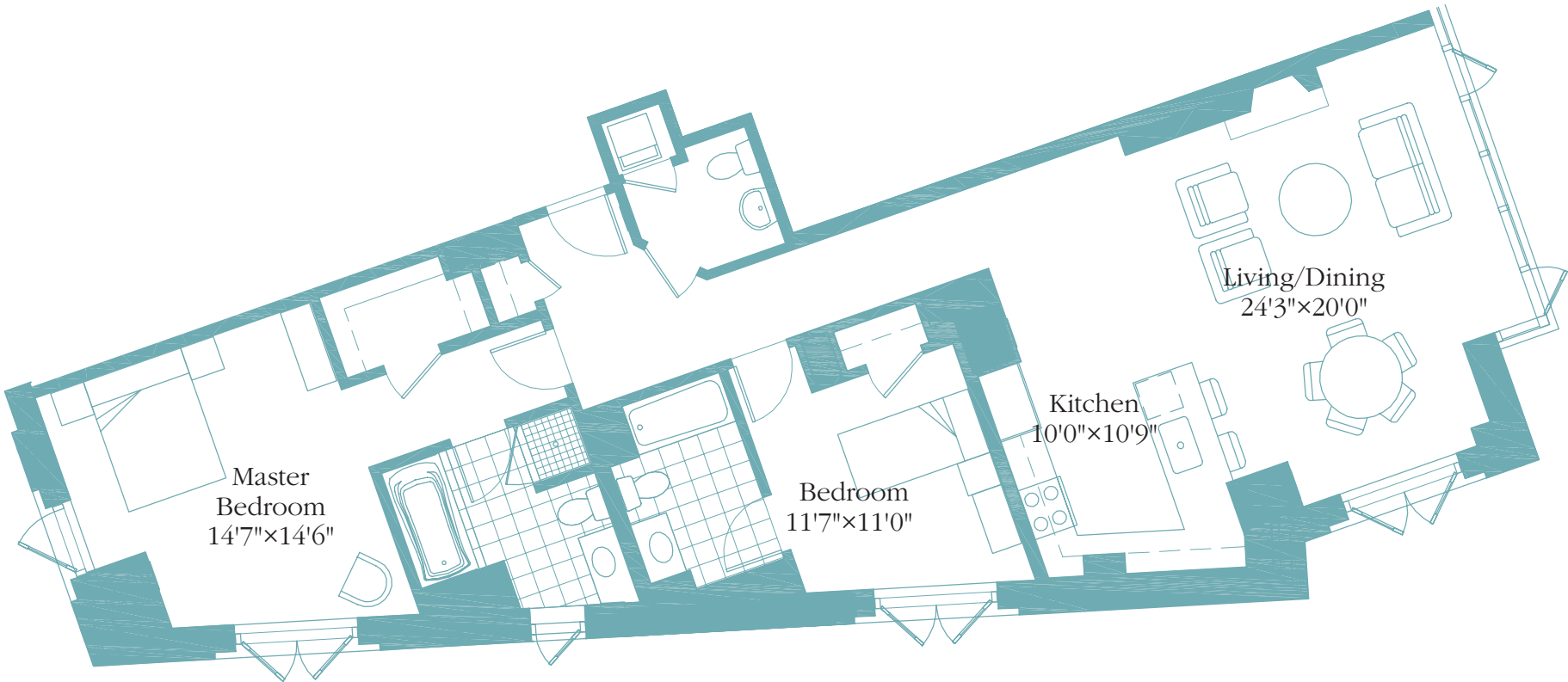
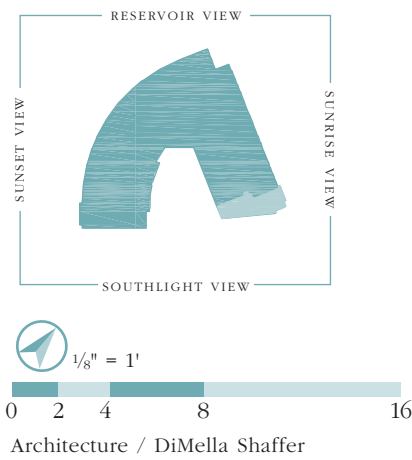

THE • WATERWORKS  
at chestnut hill



• Watermark  
Unit 413

Approximate Interior Area: 1,113 s.f.  
Approximate Exterior Area: 0 s.f.

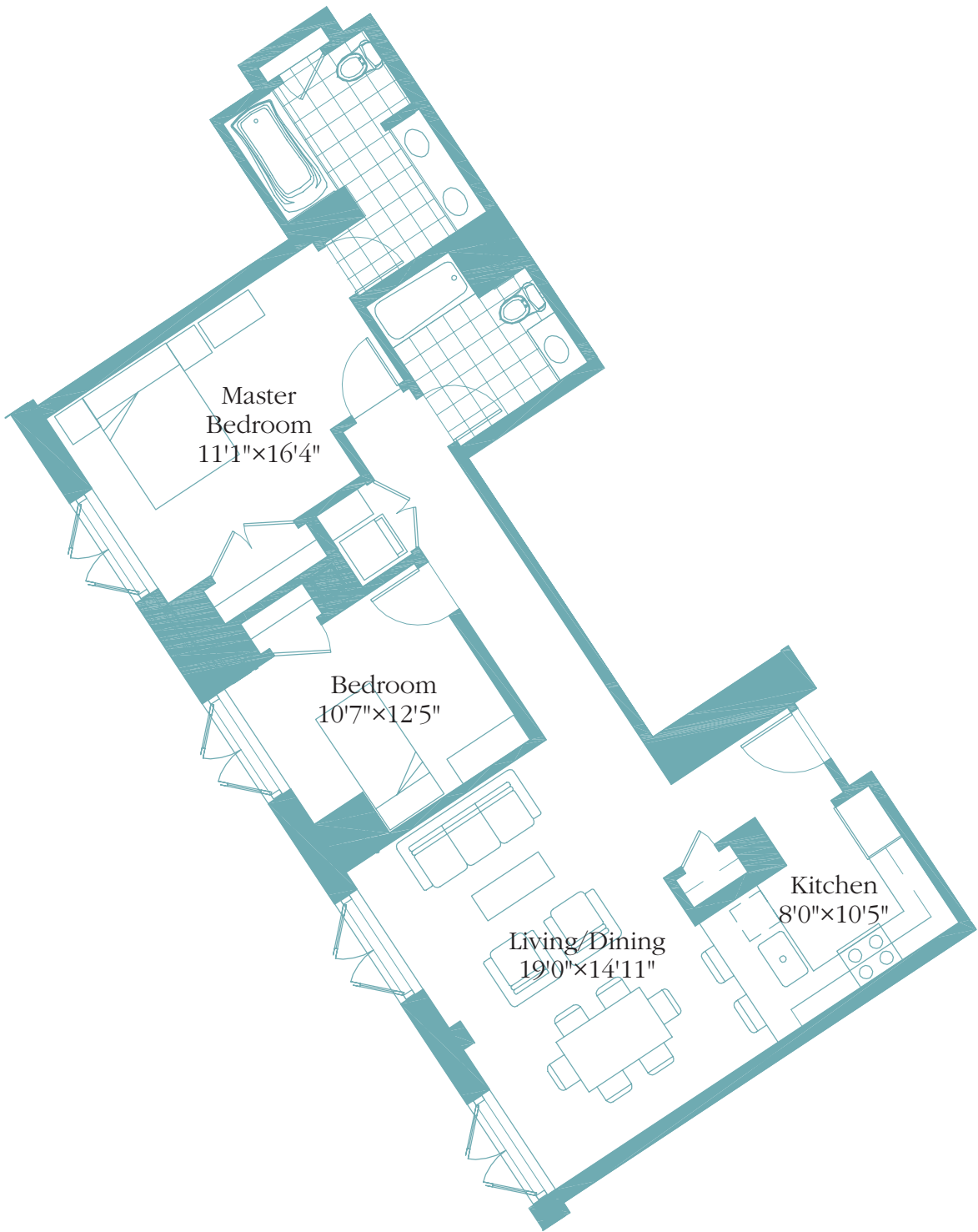
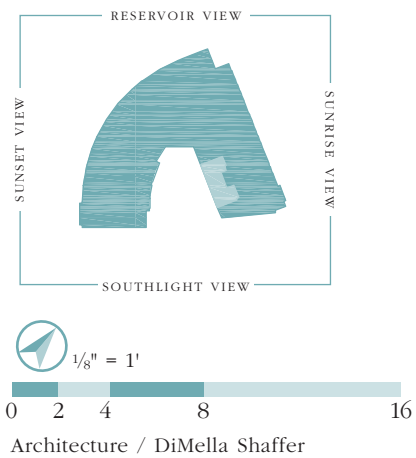

THE • WATERWORKS  
at chestnut hill



• Watermark  
Unit 414

Approximate Interior Area: 1,450 s.f.  
Approximate Exterior Area: 102 s.f.

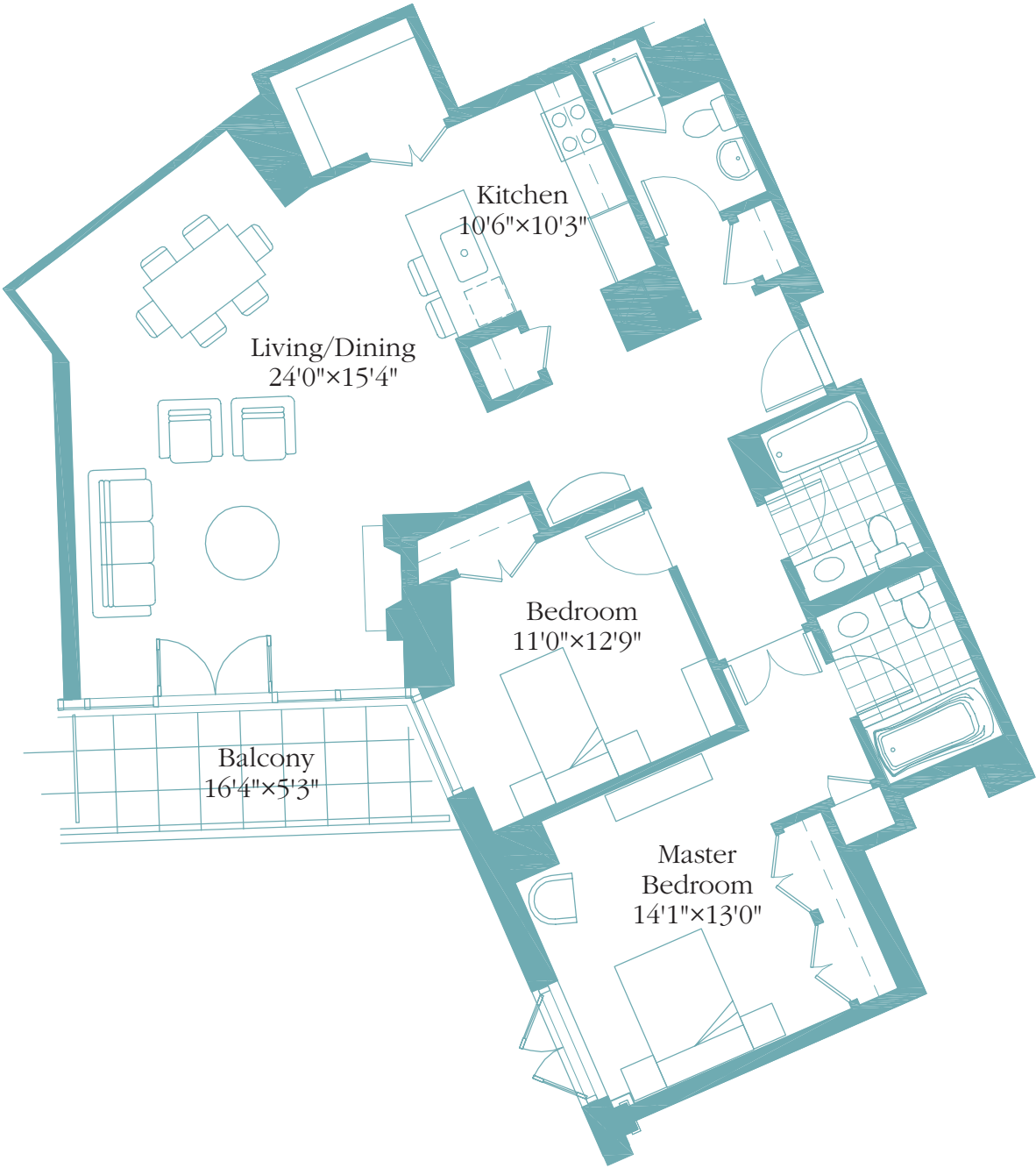
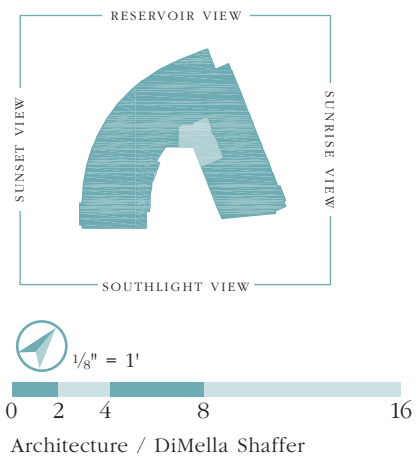



T H E • W A T E R W O R K S  
at chestnut hill



• Watermark  
Unit 501

Approximate Interior Area: 1994 s.f.  
Approximate Exterior Area: 91 s.f.

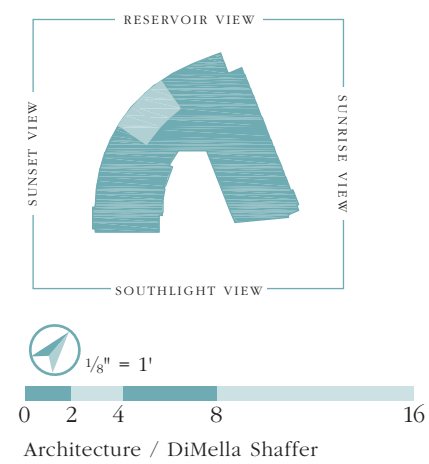

THE • WATERWORKS  
at chestnut hill



• Watermark  
Unit 502

Approximate Interior Area: 1,570 s.f.  
Approximate Exterior Area: 90 s.f.

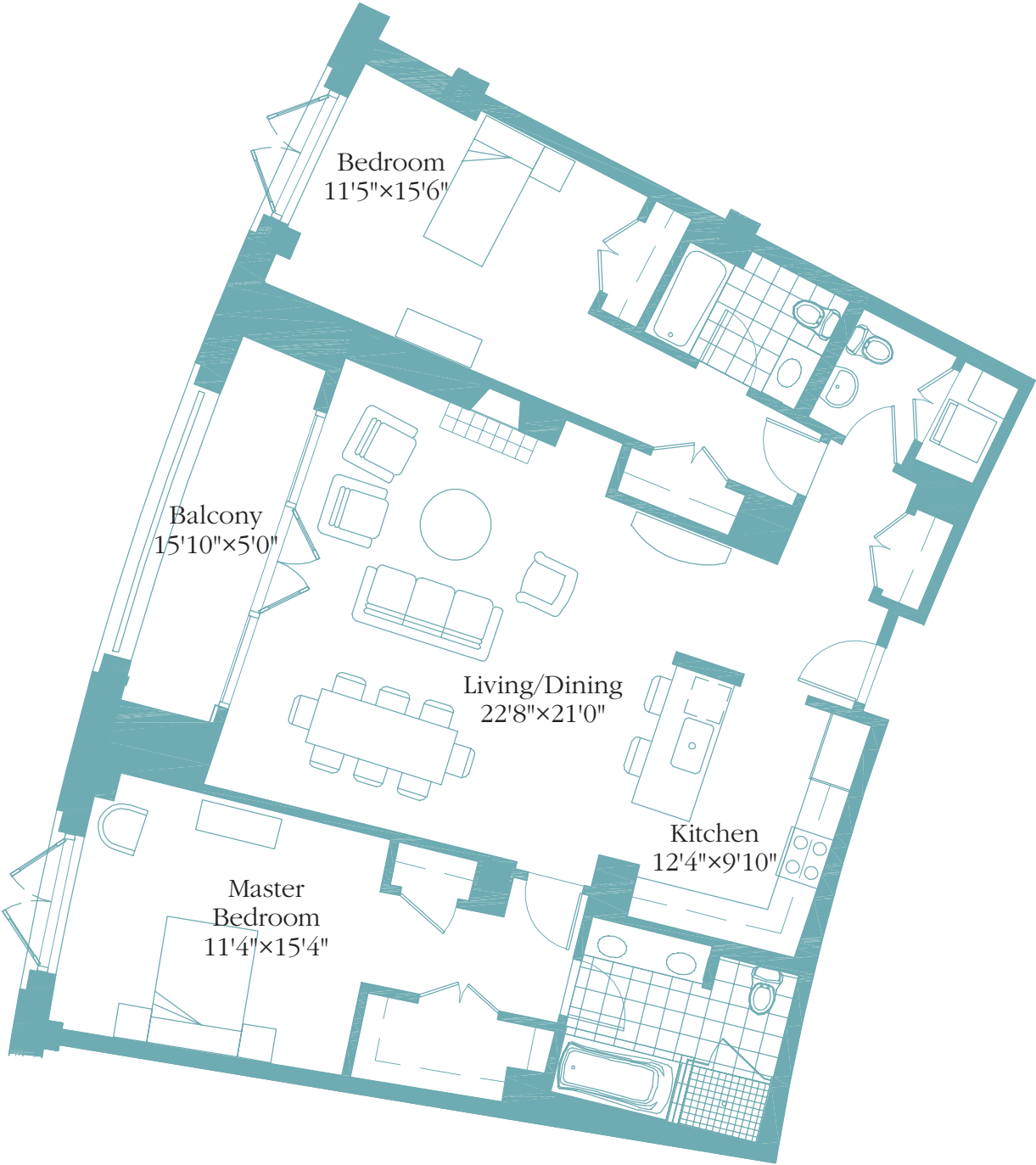
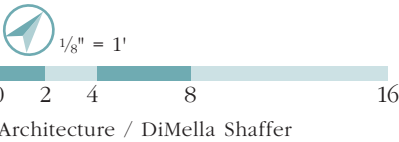
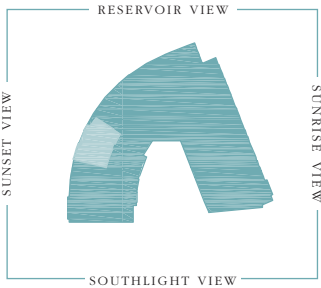

THE • WATERWORKS  
at chestnut hill



- Watermark  
Unit 503

Approximate Interior Area: 1,415 s.f.  
Approximate Exterior Area: 66 s.f.

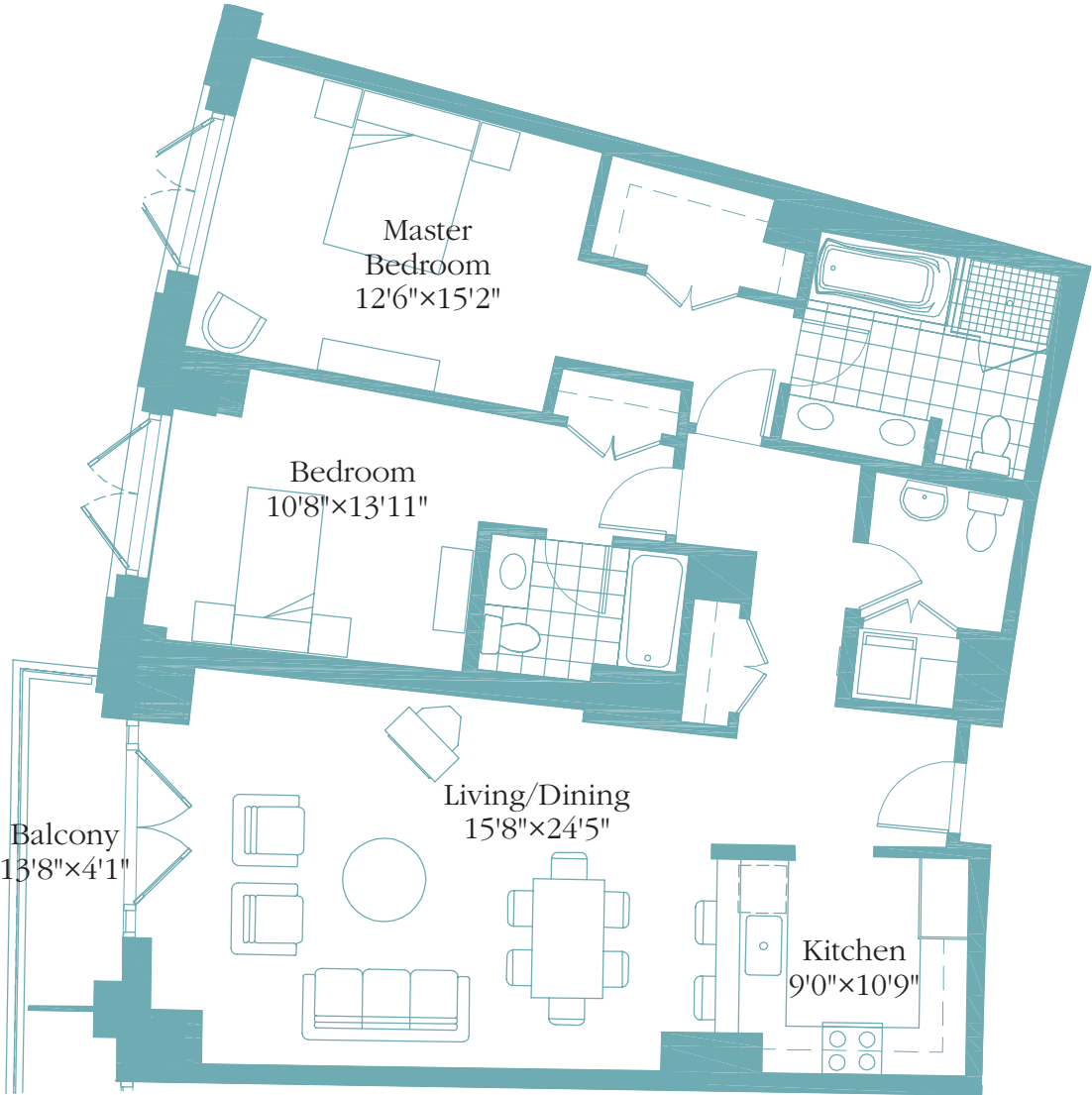
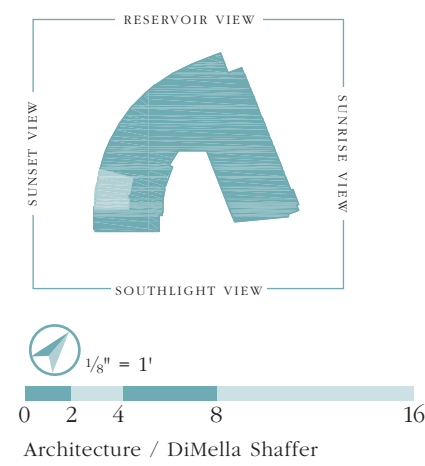

THE • WATERWORKS  
at chestnut hill



- Watermark  
Unit 504

Approximate Interior Area: 1,958 s.f.  
Approximate Exterior Area: 57 s.f.

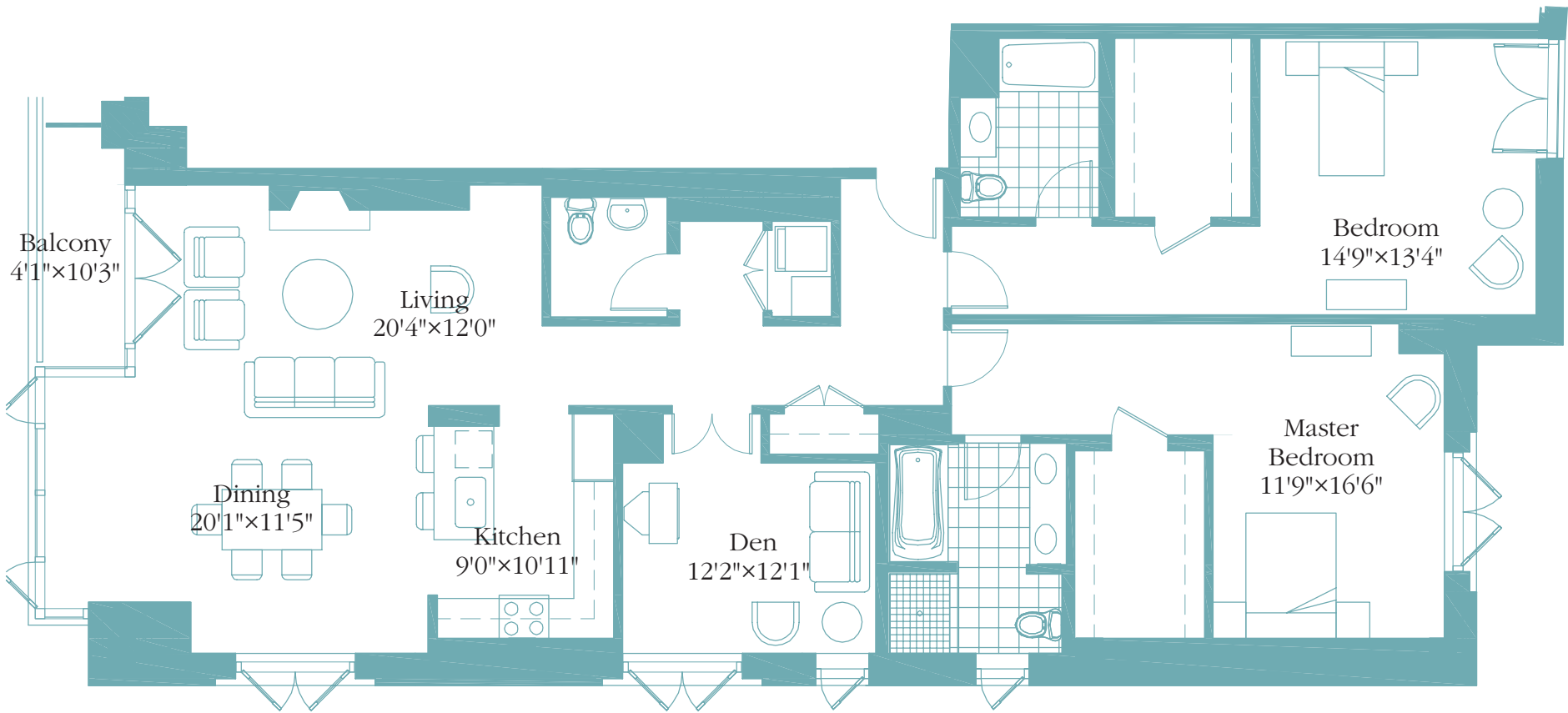
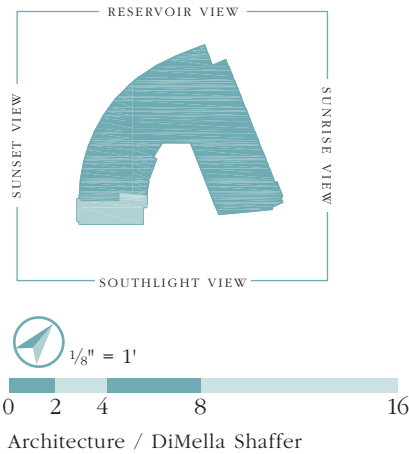

THE • WATERWORKS

at chestnut hill



• Watermark

Unit 505

Approximate Interior Area: 1,182 s.f.  
Approximate Exterior Area: 0 s.f.

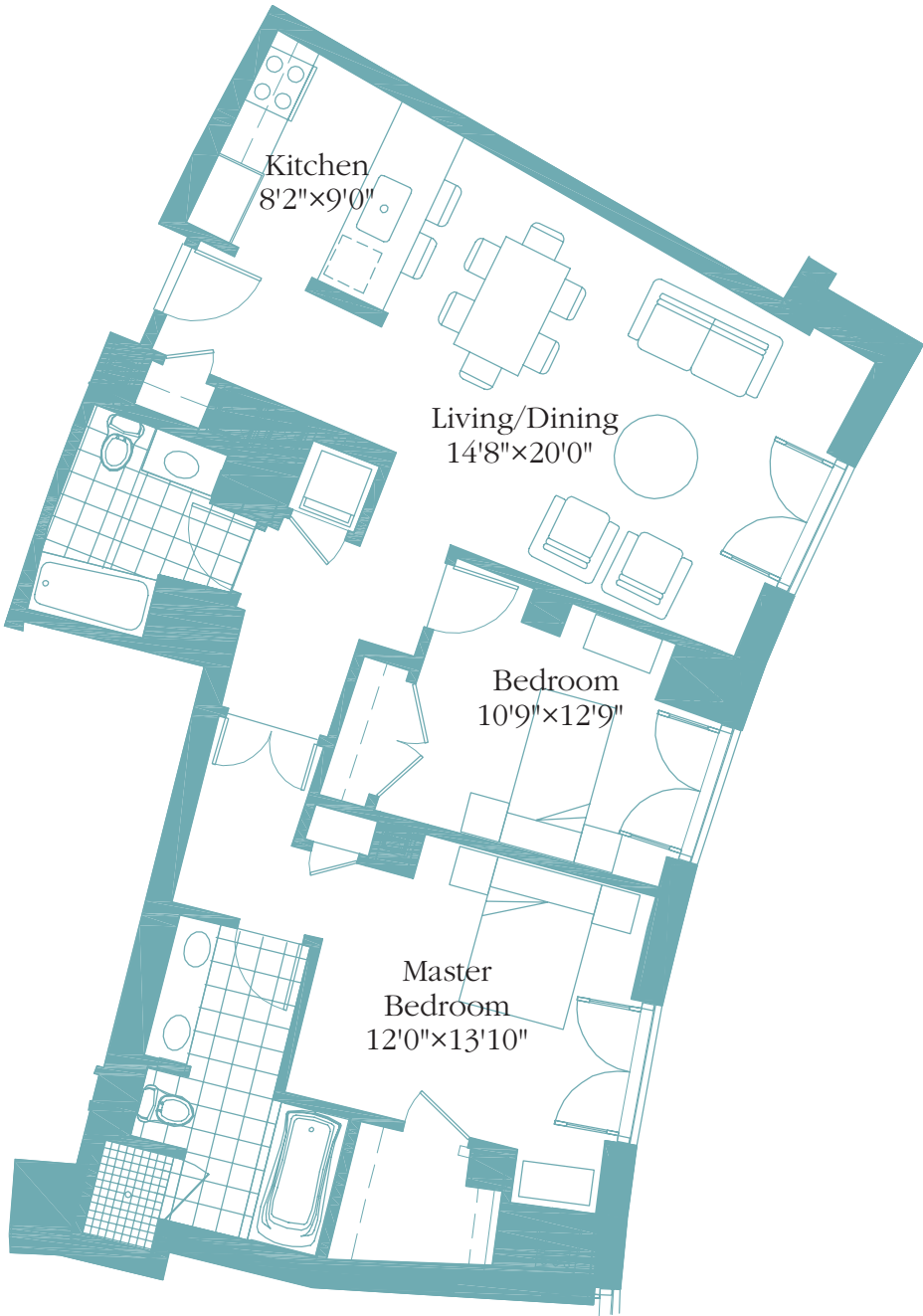
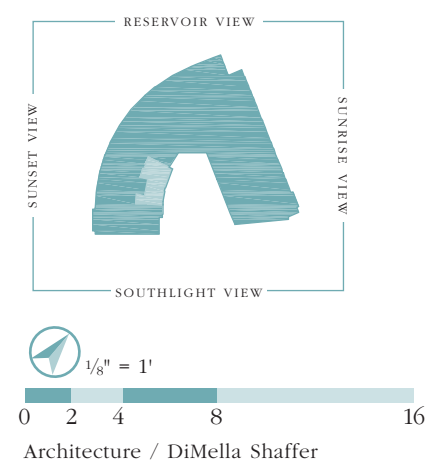

THE • WATERWORKS  
at chestnut hill



• Watermark  
Unit 506

Approximate Interior Area: 1,217 s.f.  
Approximate Exterior Area: 116 s.f.

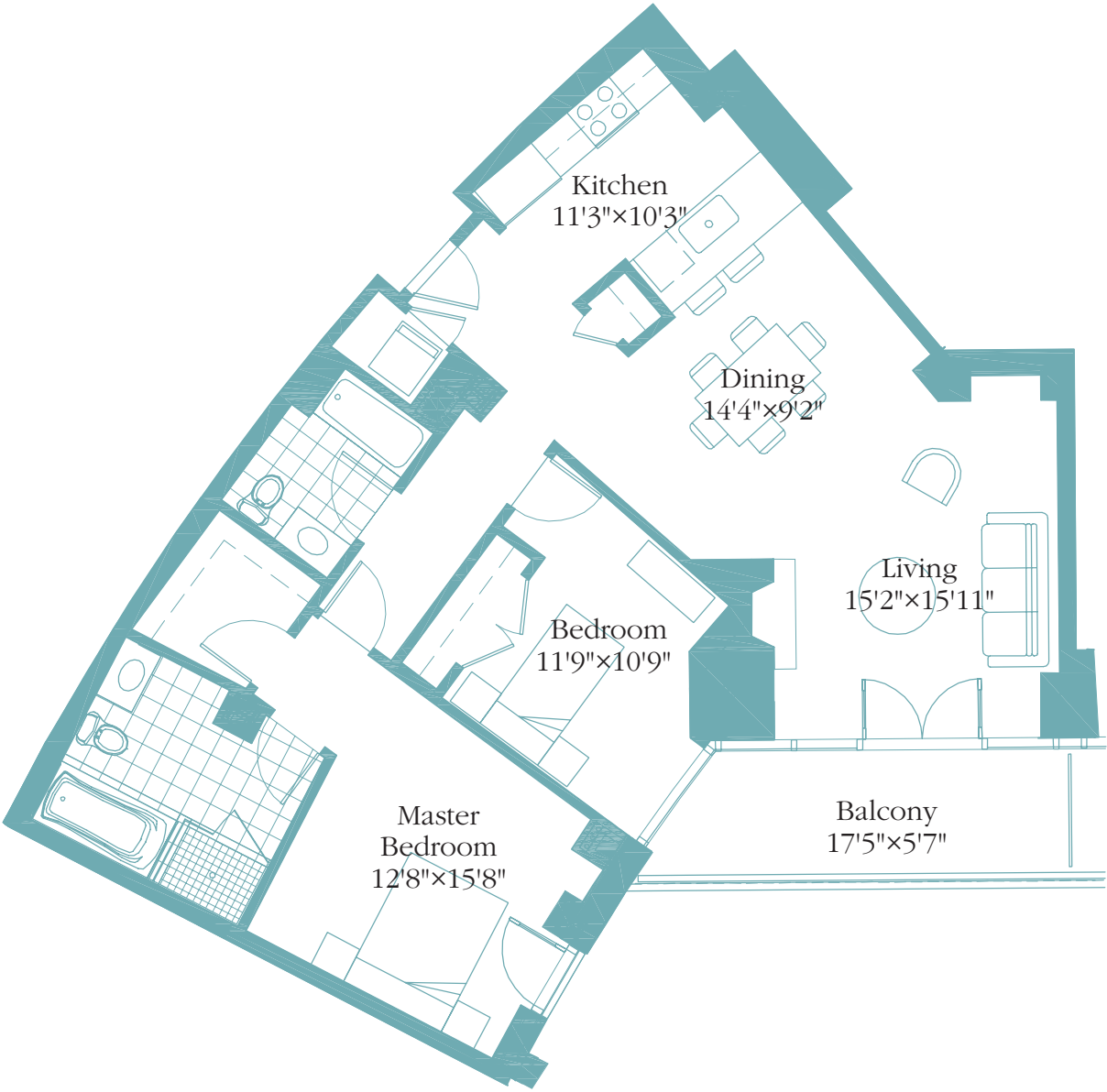
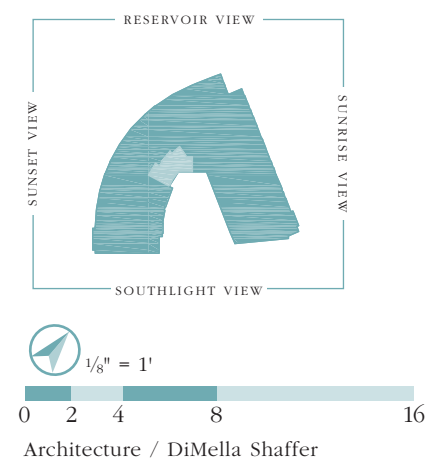



THE • WATERWORKS  
at chestnut hill



• Watermark  
Unit 507

Approximate Interior Area: 2,163 s.f.  
Approximate Exterior Area: 103 s.f.

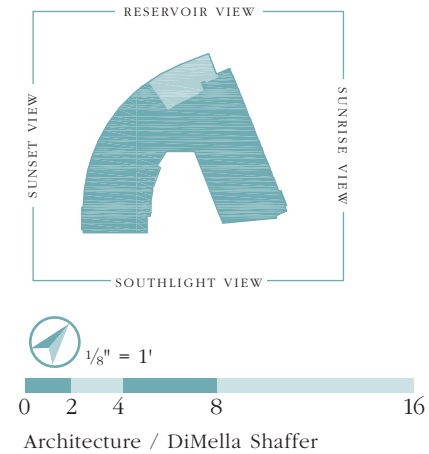

THE • WATERWORKS  
at chestnut hill



• Watermark  
Unit 508

Approximate Interior Area: 1,512 s.f.  
Approximate Exterior Area: 99 s.f.

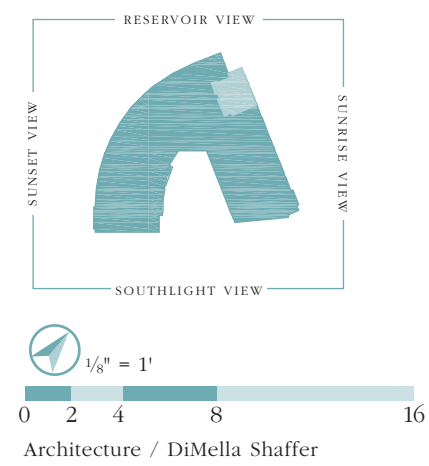

THE • WATERWORKS  
at chestnut hill



- Watermark  
Unit 509

Approximate Interior Area: 1,405 s.f.  
Approximate Exterior Area: 60 s.f.

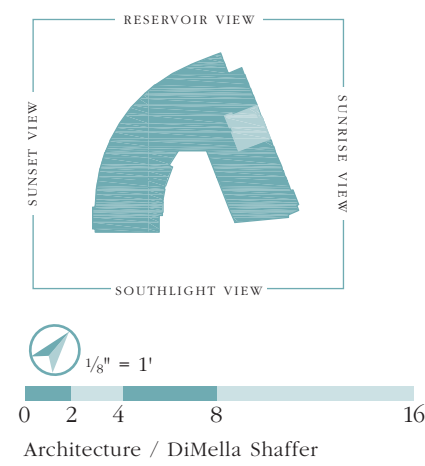

THE • WATERWORKS  
at chestnut hill



• Watermark  
Unit 510

Approximate Interior Area: 1,200 s.f.  
Approximate Exterior Area: 94 s.f.

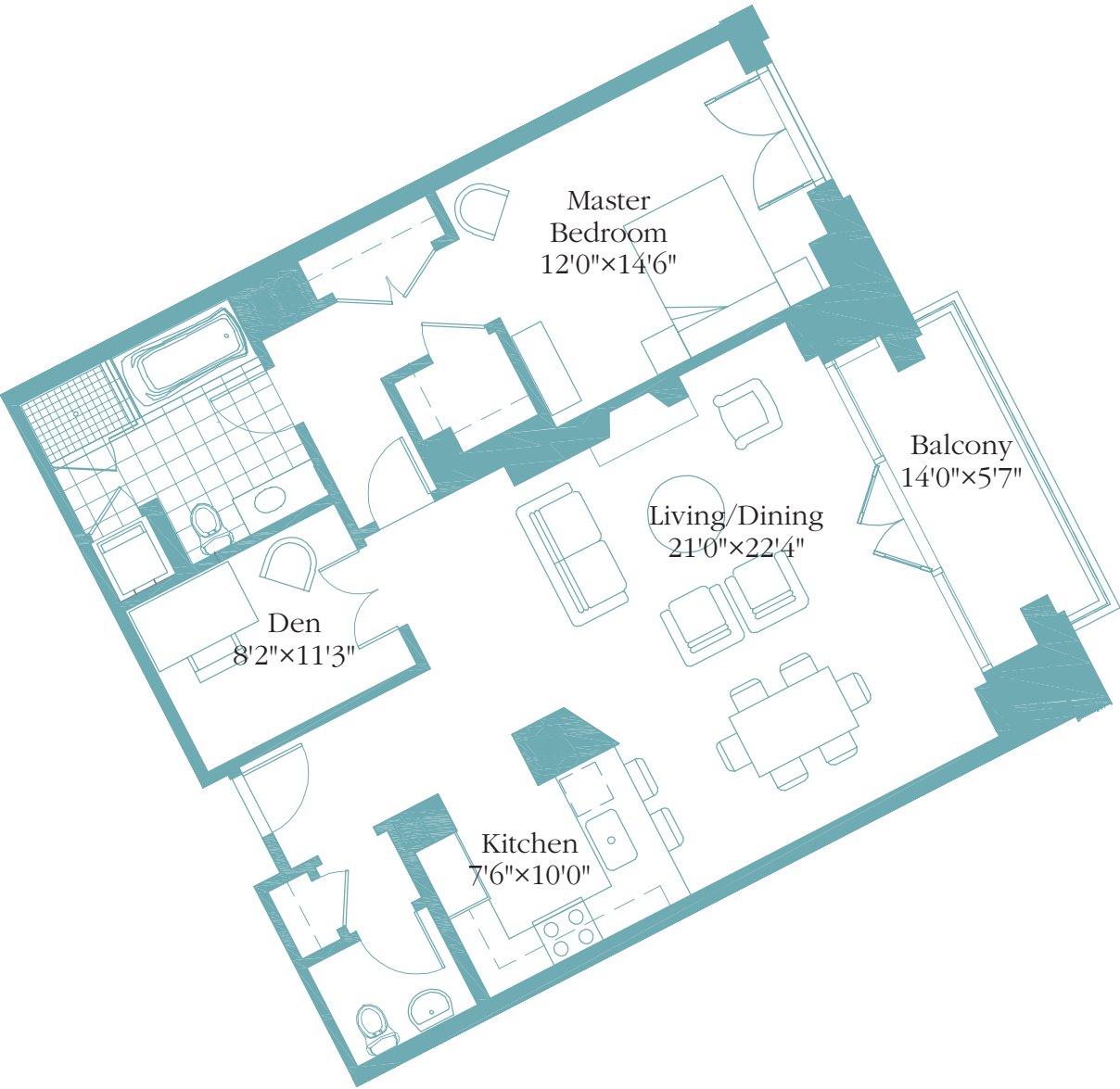
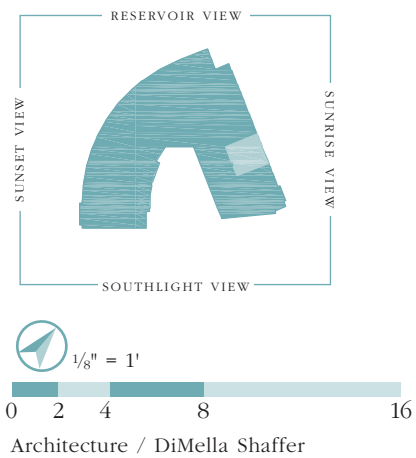

T H E • W A T E R W O R K S  
at chestnut hill



- Watermark  
Unit 511

Approximate Interior Area: 1,000 s.f.  
Approximate Exterior Area: 0 s.f.

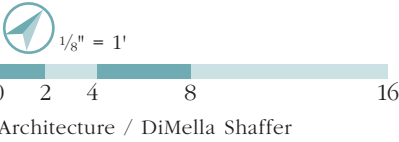
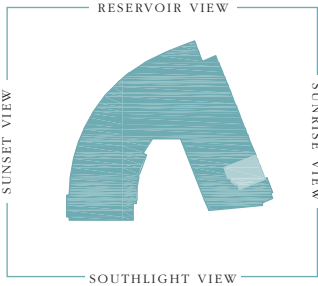

Architecture / DiMella Shaffer

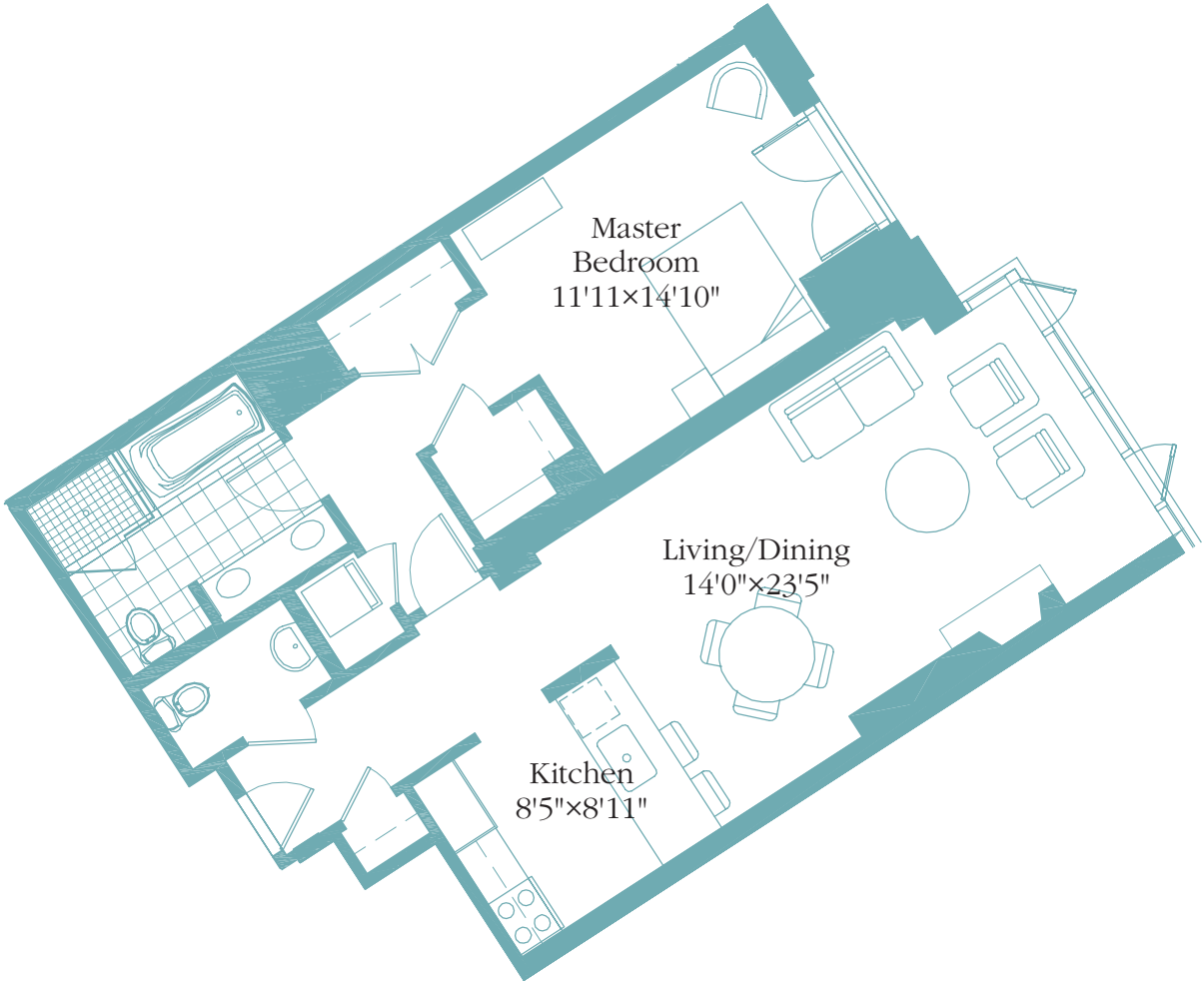

THE • WATERWORKS  
at chestnut hill



- Watermark  
Unit 512

Approximate Interior Area: 1,401 s.f.  
Approximate Exterior Area: 0 s.f.

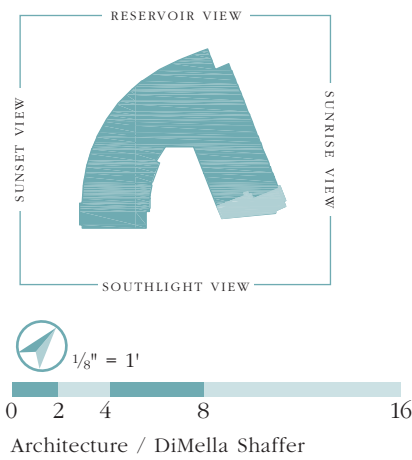



THE • WATERWORKS  
at chestnut hill



- Watermark  
Unit 513

Approximate Interior Area: 1,113 s.f.  
Approximate Exterior Area: 0 s.f.

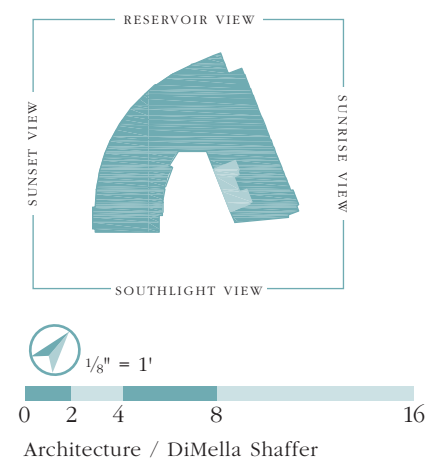

THE • WATERWORKS  
at chestnut hill



• Watermark  
Unit 514

Approximate Interior Area: 1,450 s.f.  
Approximate Exterior Area: 108 s.f.

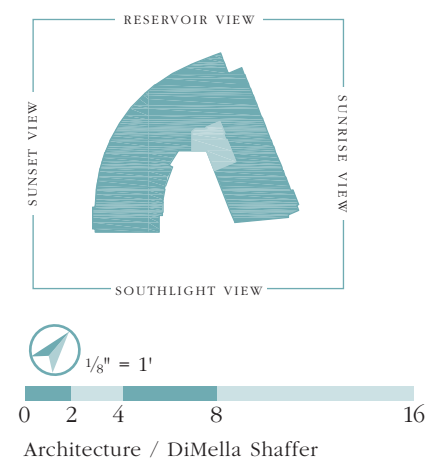

THE • WATERWORKS  
at chestnut hill



• Watermark  
Penthouse One

Approximate Interior Area: 2,541 s.f.  
Approximate Exterior Area: 111 s.f.

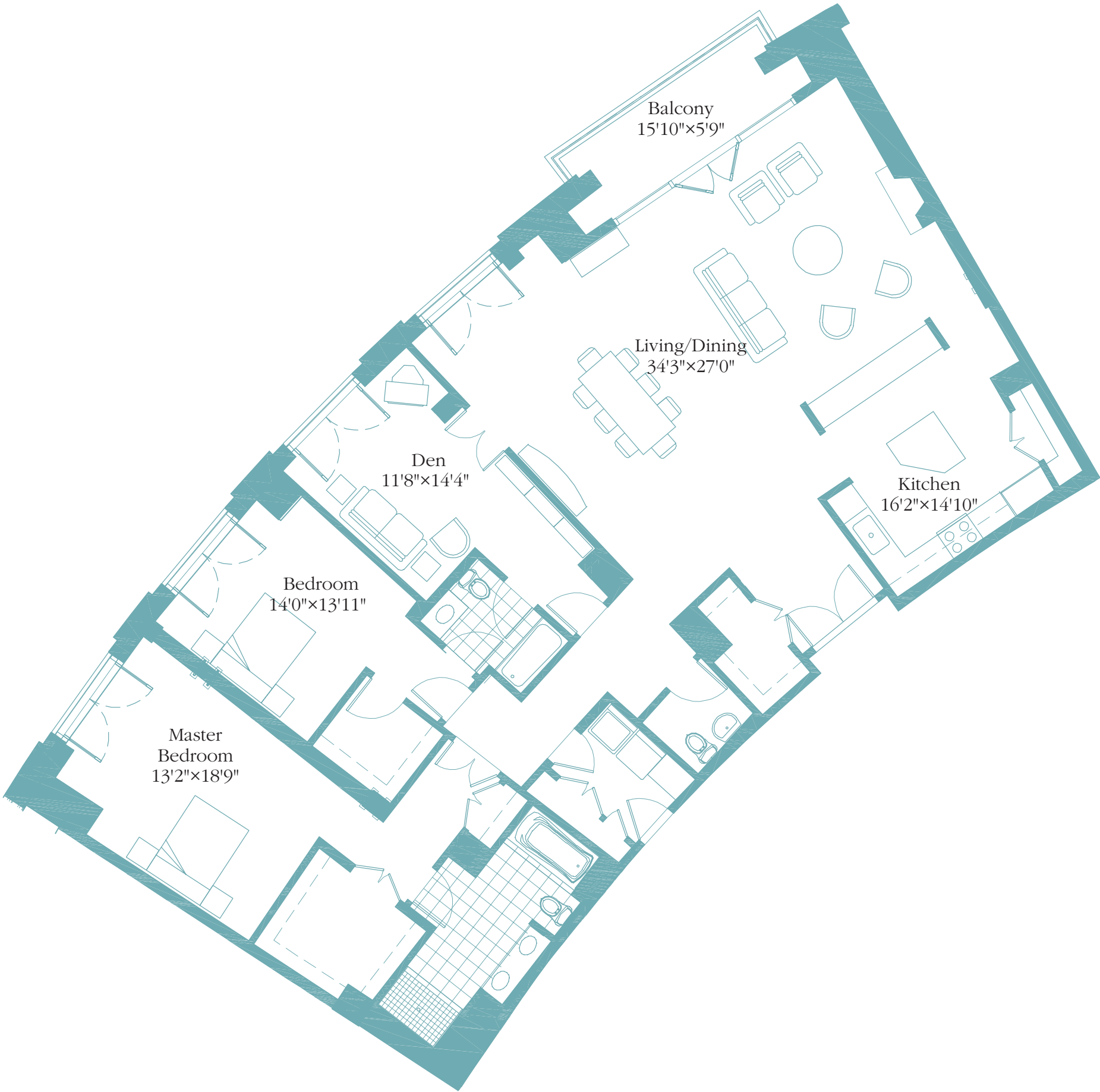
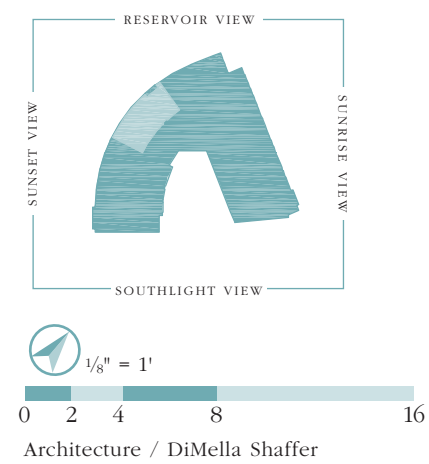

THE • WATERWORKS  
at chestnut hill



• Watermark  
Penthouse Two

Approximate Interior Area: 1,610 s.f.  
Approximate Exterior Area: 111 s.f.

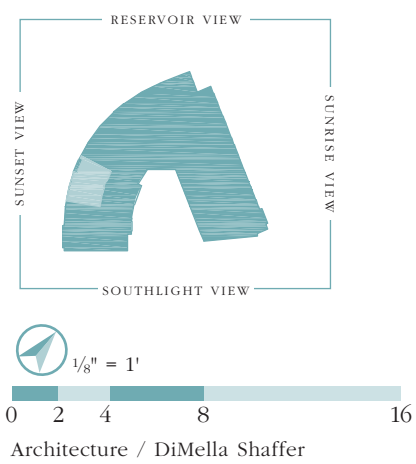

THE • WATERWORKS  
at chestnut hill



• Watermark  
Penthouse Three

Approximate Interior Area: 2,017 s.f.  
Approximate Exterior Area: 939 s.f.

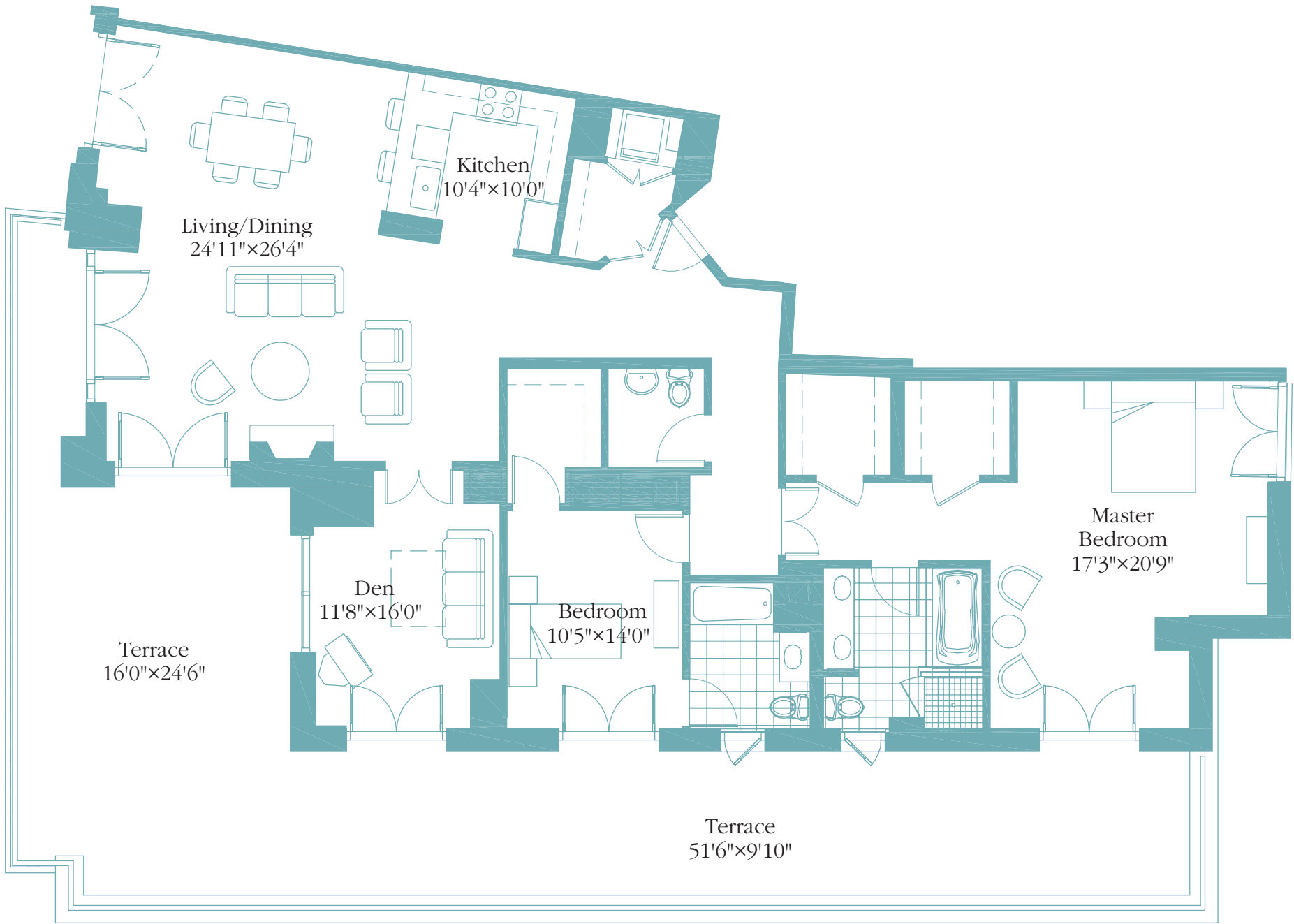
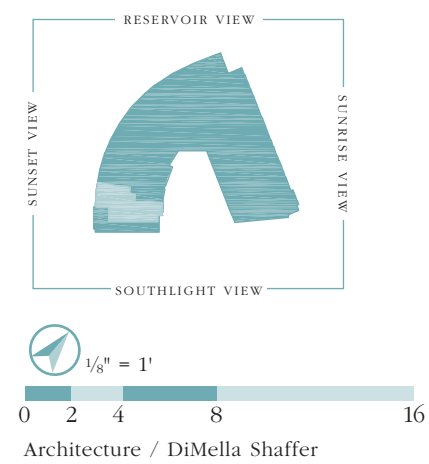

THE • WATERWORKS  
at chestnut hill



• Watermark  
Penthouse Four

Approximate Interior Area: 1,194 s.f.  
Approximate Exterior Area: 0 s.f.

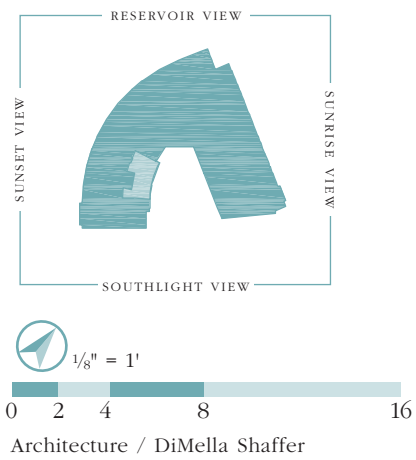

Architecture / DiMella Shaffer

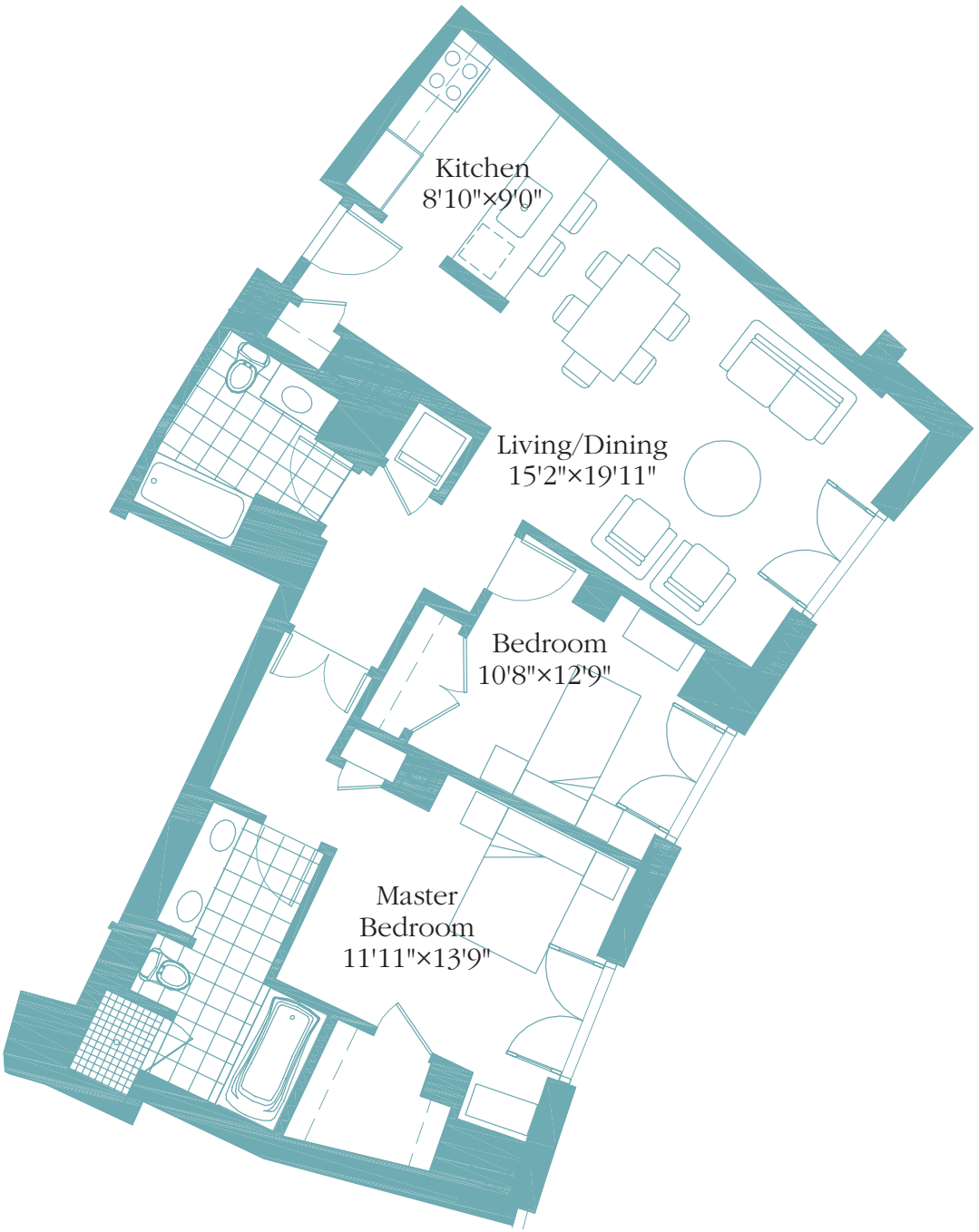



THE • WATERWORKS  
at chestnut hill



• Watermark  
Penthouse Five

Approximate Interior Area: 2,227 s.f.  
Approximate Exterior Area: 225 s.f.

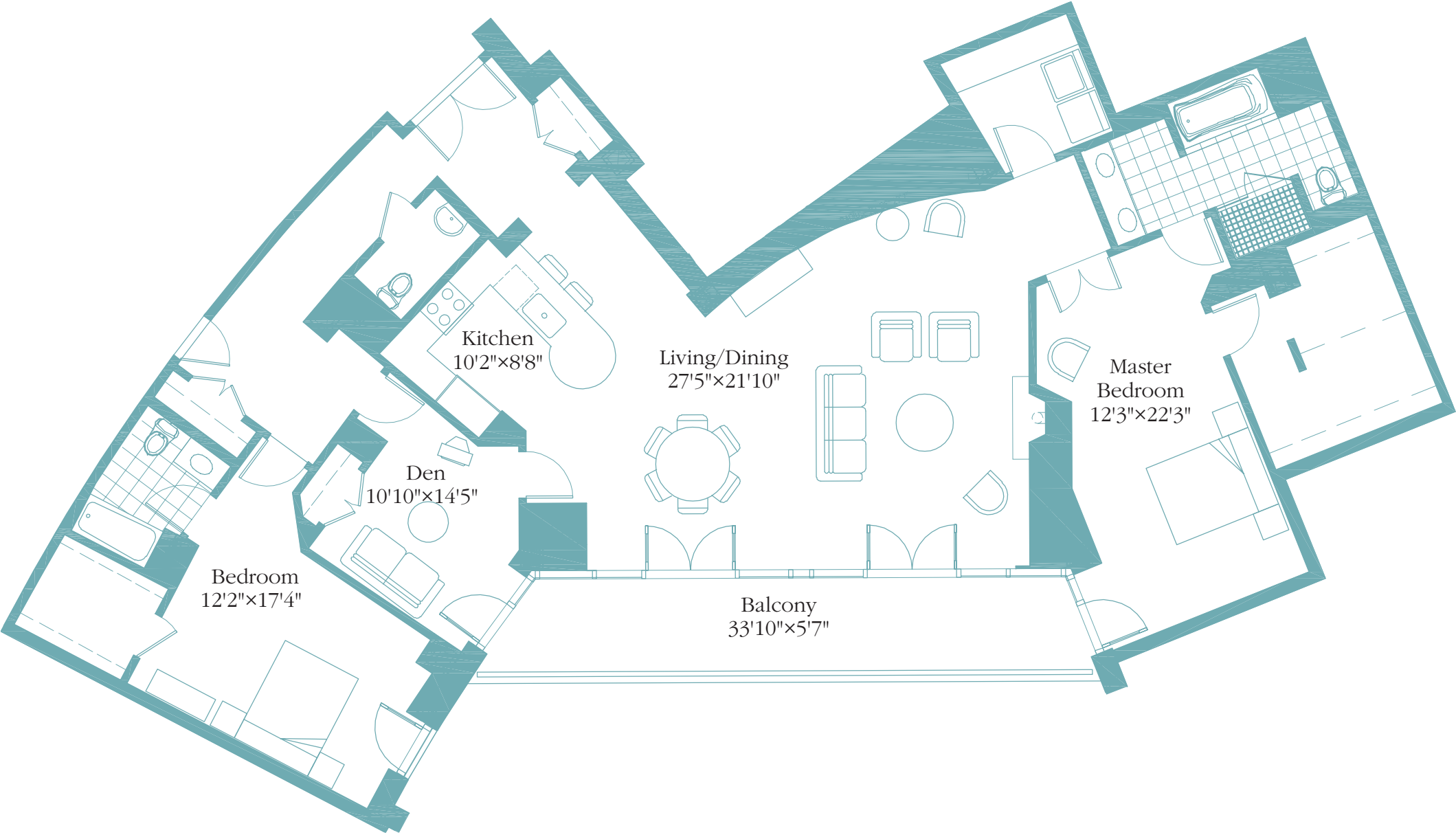
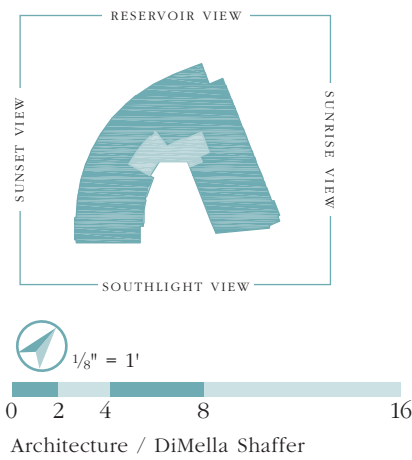

Floor plans and square footage and other information are gross, estimated and approximate and for illustrative purposes only – configuration, dimensions and other information are subject to change without notice due to existing field conditions, construction considerations and other variations. Seller reserves the right to make any and all changes as Seller deems necessary.

THE • WATERWORKS  
at chestnut hill



• Watermark  
Penthouse Six

Approximate Interior Area: 3,073 s.f.  
Approximate Exterior Area: 136 s.f.

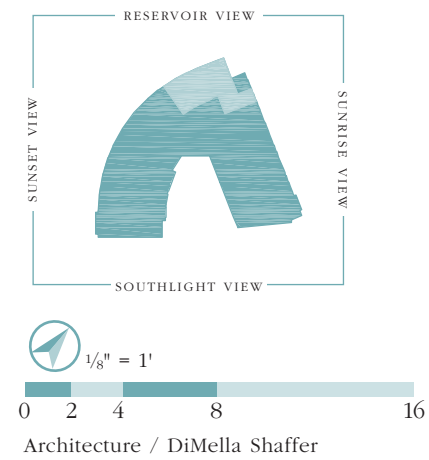

THE • WATERWORKS  
at chestnut hill



• Watermark  
Penthouse Seven

Approximate Interior Area: 1,981 s.f.  
Approximate Exterior Area: 180 s.f.

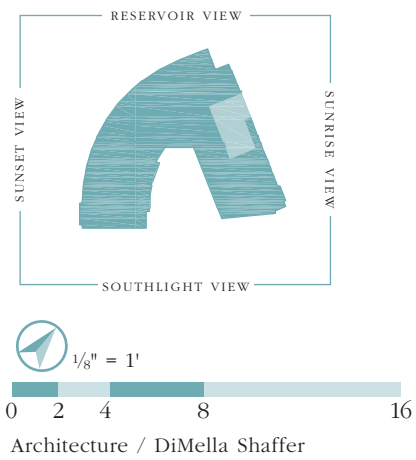

THE • WATERWORKS  
at chestnut hill



• Watermark  
Penthouse Eight

Approximate Interior Area: 1,995 s.f.  
Approximate Exterior Area: 844 s.f.

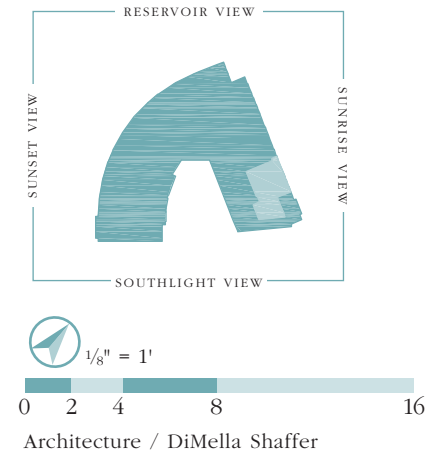

Floor plans and square footage and other information are gross, estimated and approximate and for illustrative purposes only – configuration, dimensions and other information are subject to change without notice due to existing field conditions, construction considerations and other variations. Seller reserves the right to make any and all changes as Seller deems necessary.



THE • WATERWORKS  
at chestnut hill



• Watermark  
Penthouse Nine

Approximate Interior Area: 1,659 s.f.  
Approximate Exterior Area: 216 s.f.

